56

57

REFLECTOR

58

59

REFLECTOR

EDITORS

Left to right: Susan Aldrich, "Rusty" Roberts, Mr. John Gray, advisor, and Kevin Hart.

Reflector Staff

The Editors and Staff of the *Reflector* wish to take this opportunity to thank all who so earnestly participated in making our yearbook the best yet to have emerged from Walpole High School. The work of this staff, and especially Mr. Gray, has been highly original, as is sure to be apparent upon perusing the following pages. It is our sincere hope that the *Reflector* has preserved your school as you remember it and that it will bring back many pleasant memories in the years to come.

STAFF

FIRST ROW, left to right: S. Maguire, R. Roundy, J. Rowe, J. Moser, R. Sullivan, W. Ruggles, M. Folan, G. Manocchio, M. Johnson, M. Mastropieri, N. Harris, E. Clare, J. Cherella, M. Campbell, S. Simonelli, L. Murray. SECOND ROW, left to right: P. Murphy, P. McDavitt, K. Hill, S. Keach, J. D'Entremont, L. Lehto, S. Sundquist, D. Makarevich, C. Nixon, B. Fifield, E. Lockhart, J. Knaus, S. Sullivan, S. O'Neil. THIRD ROW, left to right: K. Hansen, C. O'Day, E. Powers, G. Nixon, A. Bowes, S. Clayton, R. Dawson, J. Ogren, P. Rice, M. Edwards.

Dedication

To you, Miss McBride and Mr. Phinney, we give thanks. During our three years of high school you have always been willing to help us in everything we did. You have aided us in the paths of learning, and, above all, taught us the true meaning of sportsmanship. We cannot really thank you enough for all you have done for us.

The Class of 1959 dedicates this *Reflector* to you, with affection.

JOHN F. McGOVERN
Principal

TO THE CLASS OF 1959

In being graduated you have joined a long list of illustrious, loyal, and proud alumni who have contributed unselfishly to the welfare of all peoples.

May you gain the wisdom, courage, and tolerance needed to make the world of your generation a happy, prosperous, and peaceful unit.

John F. McGovern
Principal

TO THE SENIORS

Congratulations upon a successful completion of a part of your career.

To have been graduated from Walpole High School is a fine accomplishment and shows that you can succeed. Whatever the future has in store for you or whatever obstacles you may meet on the path toward your life objective, go forward with the same fine spirit of Walpole High School days.

My very best wishes for your continued success go with you.

Sheldon B. Goodrich
Assistant Principal

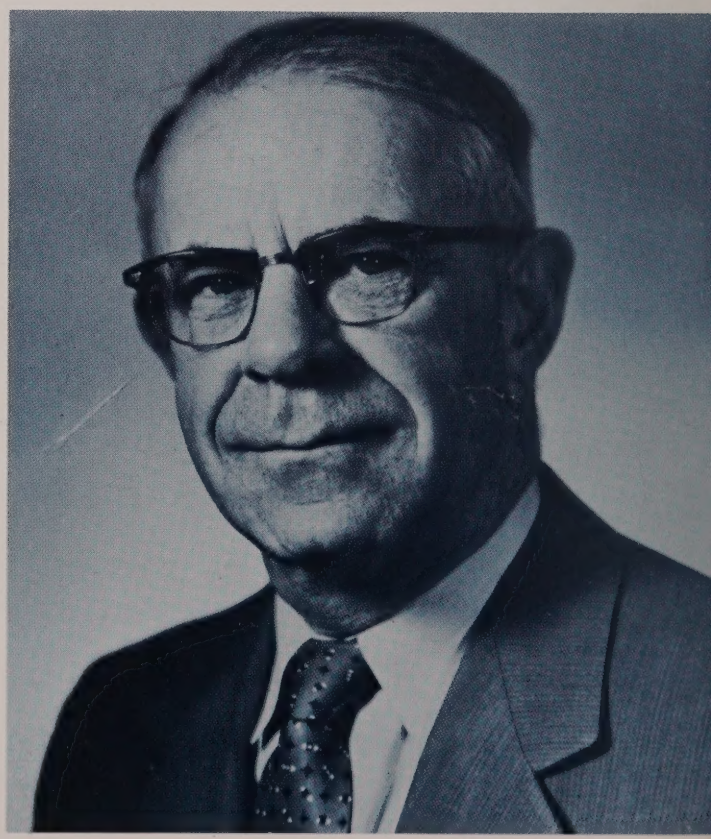

SHELDON B. GOODRICH
Assistant Principal

TO THE CLASS OF 1959

You have been given many talents. Develop them to their fullest for yourselves and your fellow men.

There is no limit to the good you can do in this world if you will set your minds and hearts on attaining that goal.

Congratulations.

John F. Powers
Superintendent of Schools

JOHN F. POWERS
Superintendent

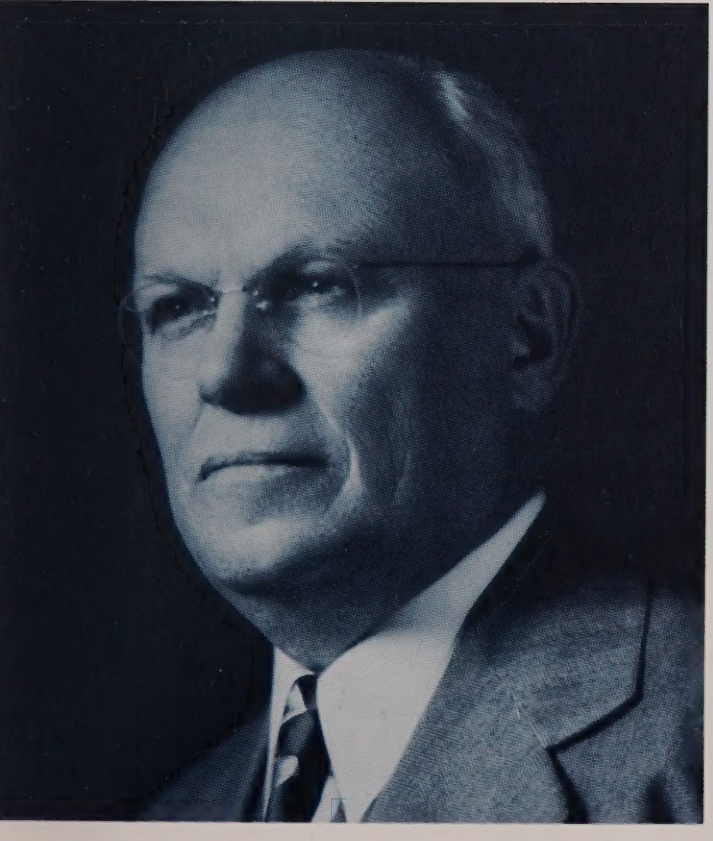

HAROLD A. STROUT
Assistant Superintendent

TO THE CLASS OF 1959

Congratulations and best wishes on your graduation.

However, education does not stop here. There is always more to learn and more to discover. Keep striving for your goal in life —I am sure you will succeed.

Harold A. Strout
Assistant Superintendent

ENGLISH

Top left: Mr. Gray, Mr. Johnson.
Bottom left: Miss Flynn, Miss Newcomb.

LANGUAGES

Top left: Mr. Boch, Mr. Gerstein.
Bottom left: Mrs. Kennedy, Miss Moore.

SCIENCES

Left to right: Mr. Perry, Miss Hale, Mr. Innes, Mr. Sullivan.

MATHEMATICS

Upper left, left to right: Mr. Michaud, Miss M. Sline.

READING and THE ARTS

Above top, left to right: Mr. Lazzari, Mr. Willey, Mr. Edwards, Mr. Dziejma, Mr. Conaty.
Bottom, left to right: Miss E. Sline, Mrs. Heaps.

BUSINESS

Left to right: Miss Thayer, Miss Howe, Miss Kannally—not shown.

Faculty

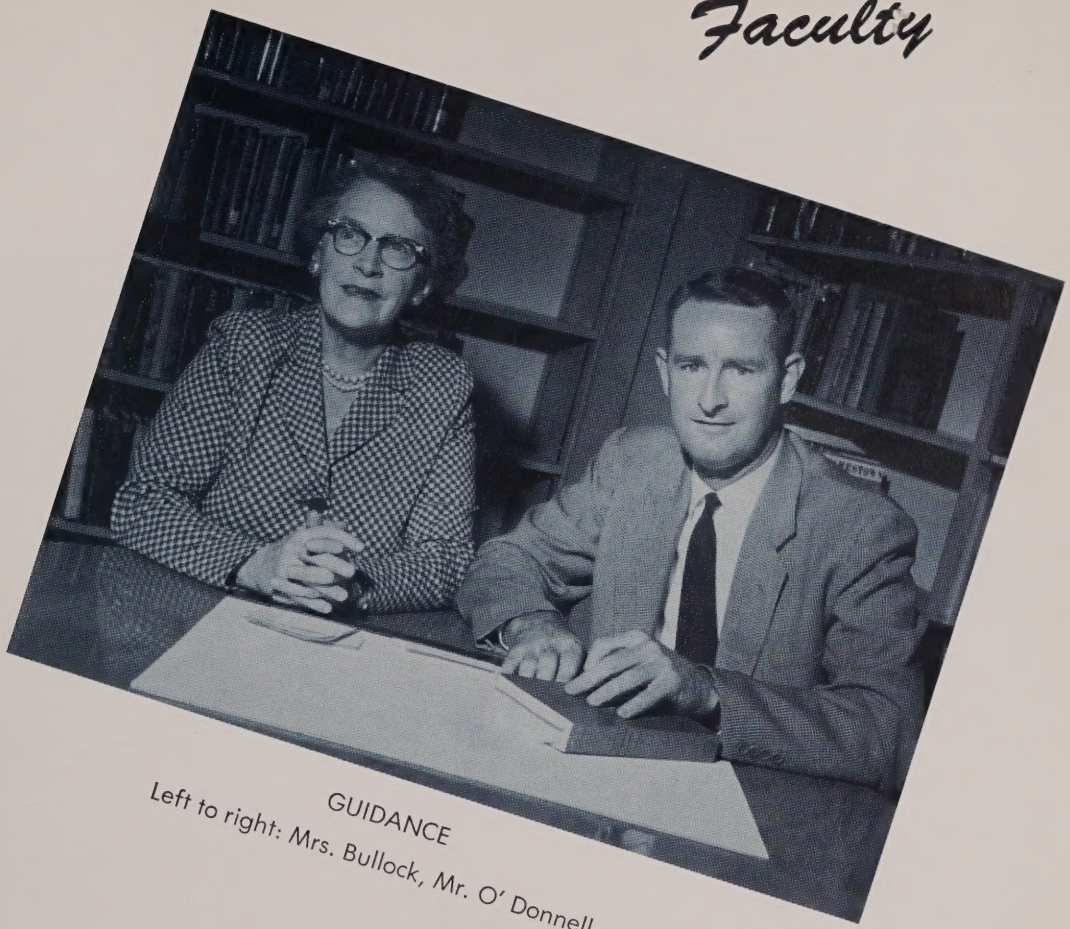

GUIDANCE

Left to right: Mrs. Bullock, Mr. O' Donnell.

SOCIAL STUDIES

Left to right: Mr. Riley, Miss Darmedy.

PHYSICAL EDUCATION

Left to right: Mr. Phinney, Miss McBride, Mr. Jordan.

Walpole High School

Walpole . . . Massachusetts

of 1959 . . .

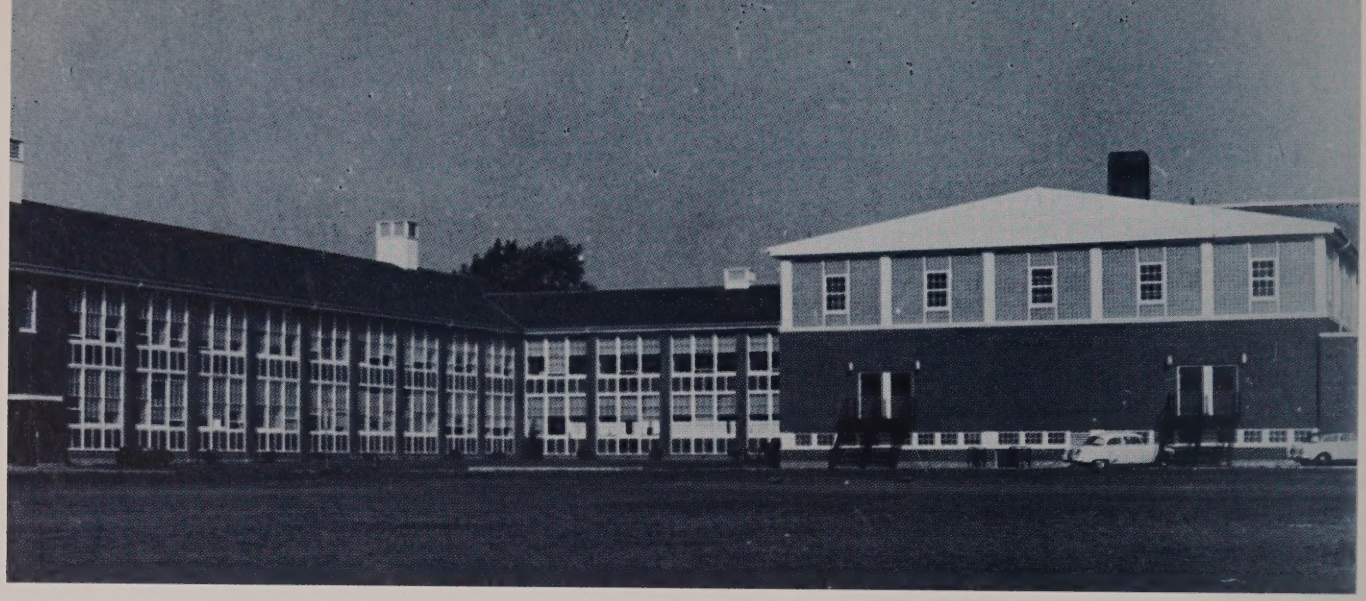

Our School . . .

Candid . . .

On our way to first class . . .

Camera

Here we do the work of a bigtime press.

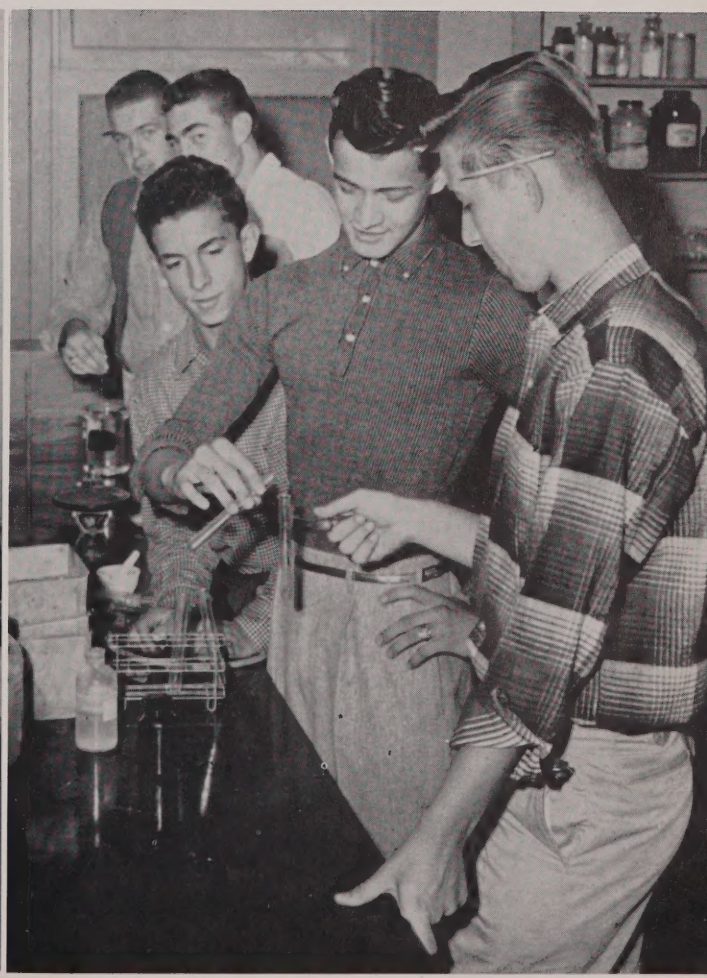

In goes the sulfuric acid and . . .

Just a-sitting . . .

A sleeping English class

What's teacher doing, standing on her head?

Who's making what?

And they call this work . . .

Passing again . . .

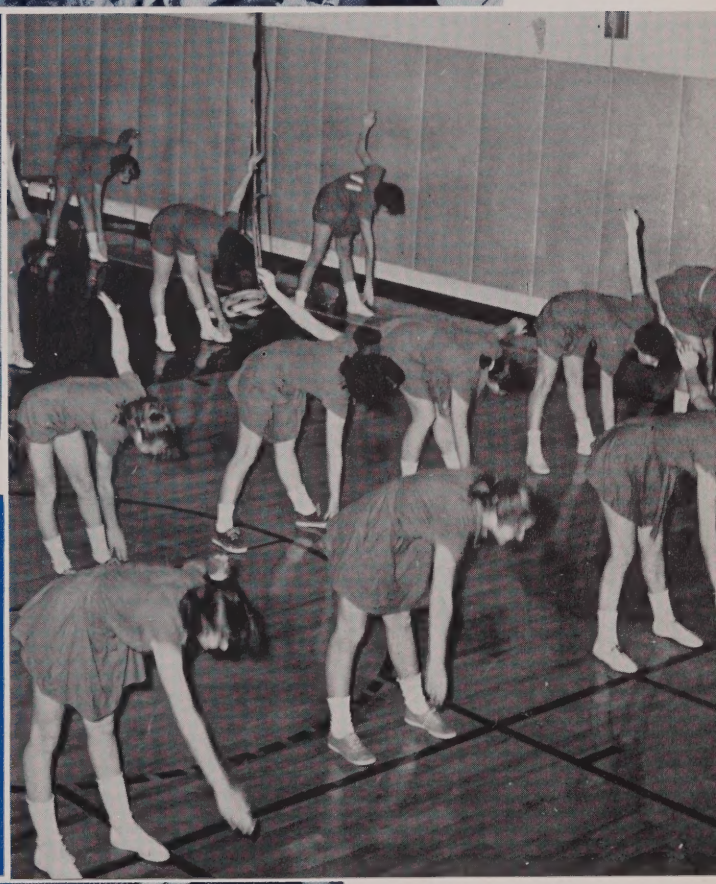

The rex teaches this . . .

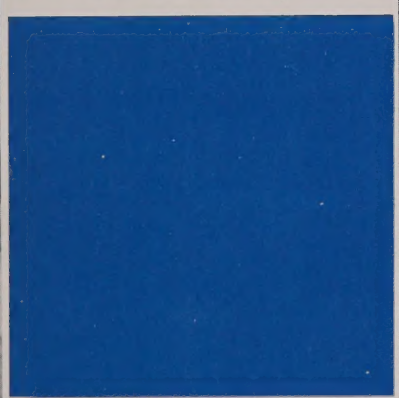

All together, girls . . .

Who studies in study???

Lunch . . .

New instructor, Charlie?

Who is teaching, the camera man?

Well, all of you can't fit!

It must be near lunch time . . .

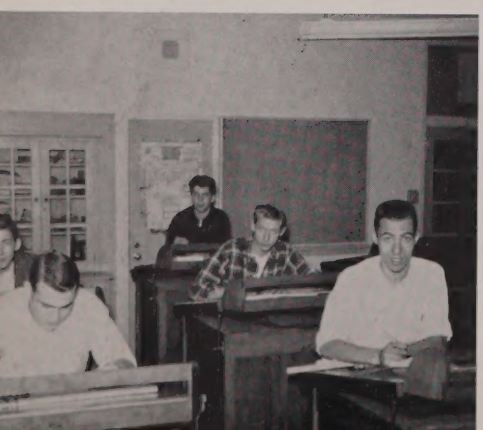

Wake up, Robin!

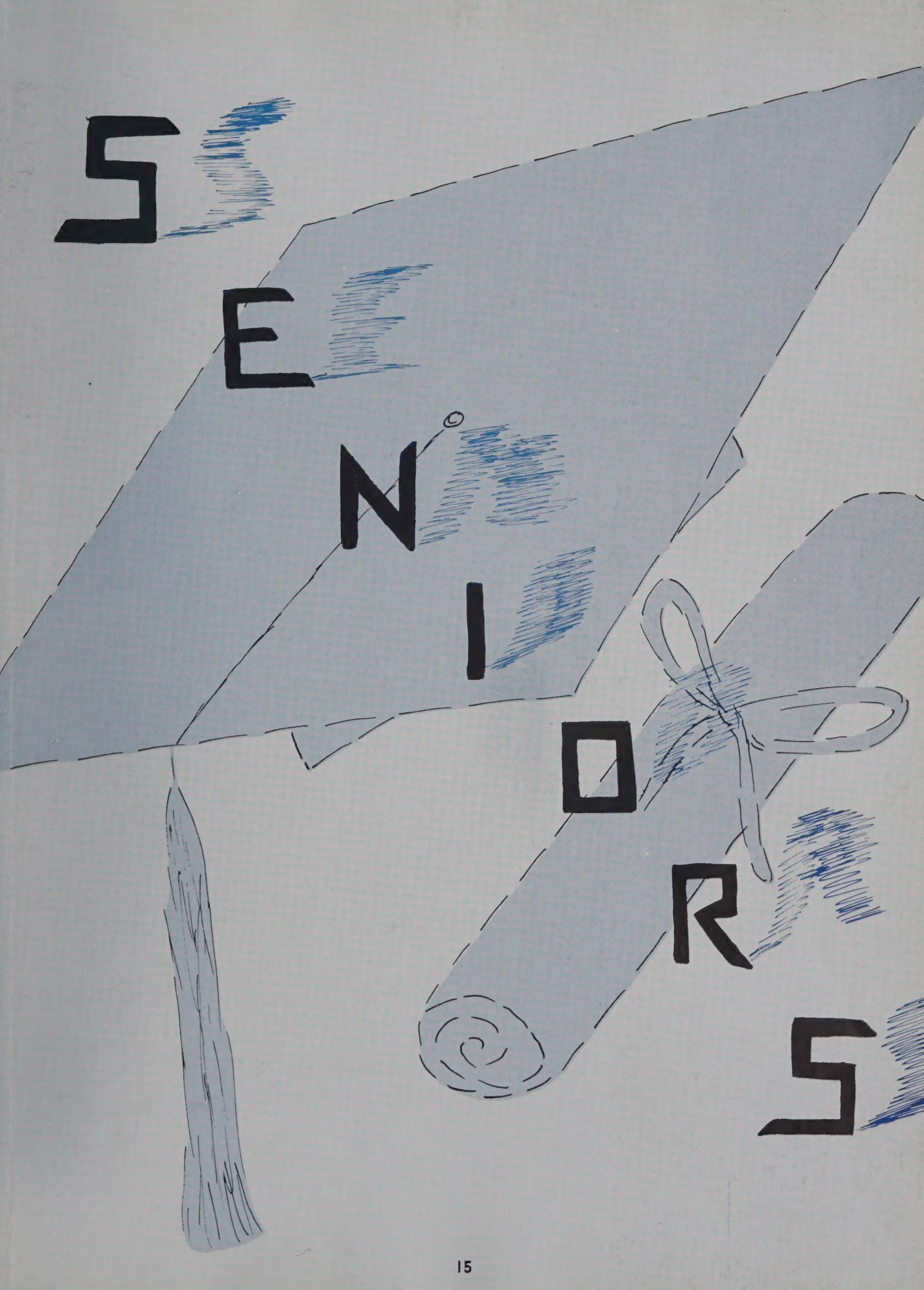
SENIORS

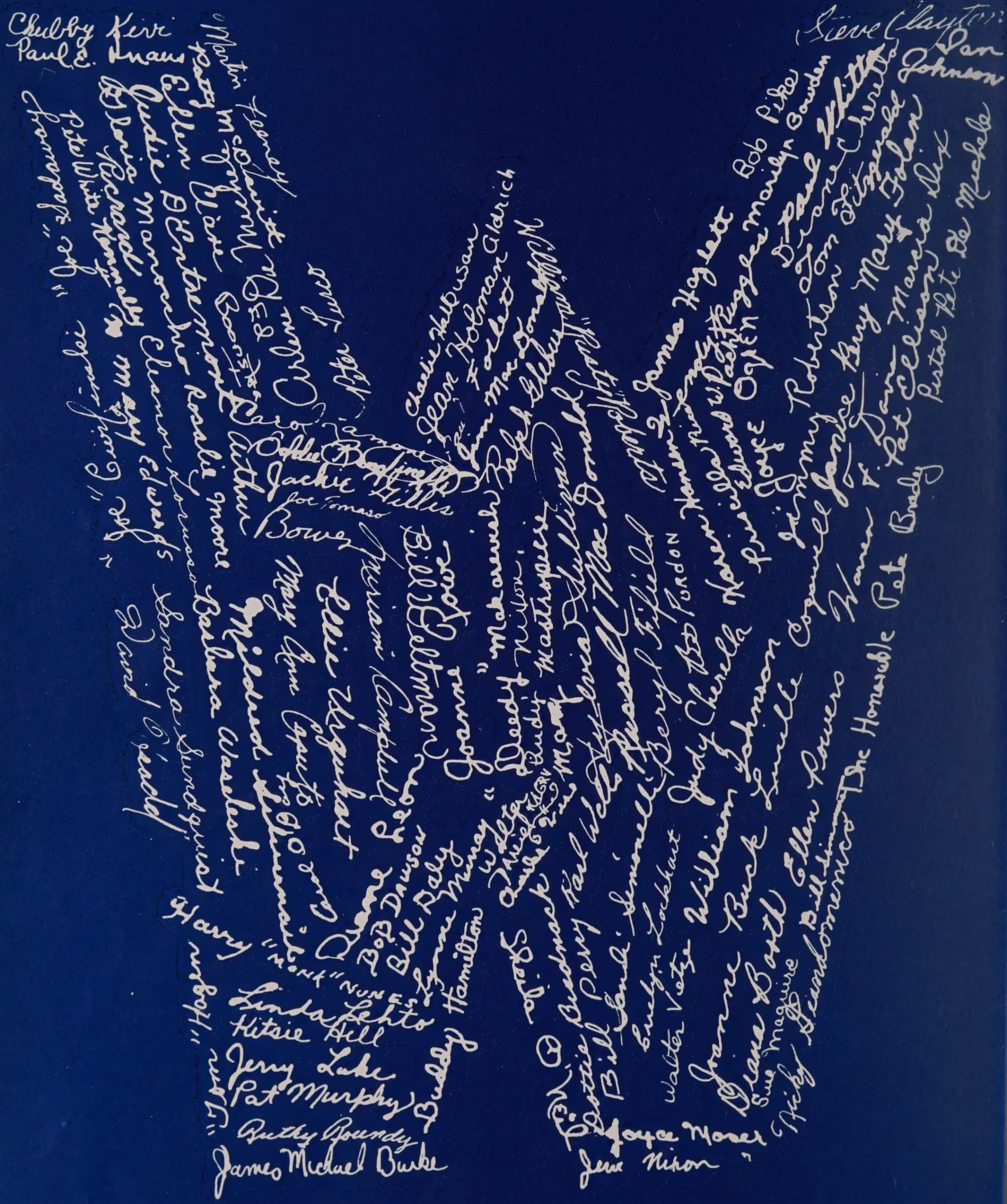
Chubby Kevi
Paul E. Inans
Pete White
Ellen Claire
Jackie Gilles
Joe Tomaso
Bowe
Bill Beltman
Joanne Sowe
Ellie Urquhart
Barbara Waslesh
Sandra Sundquist
Harry
"Mont" Nunes
Linda Lehto
Kitsie Hill
Jerry Lake
Pat Murphy
Ruthy Roundy
James Michael Burke
Bob Dawson
Bill Raly
Buddy Hamilton
Charlie Hall
Jean Holman
Ralph Glebus
James Haglett
Judy Cherella
Walter Vieter
Evelyn Lockhart
Bill Landi
Karl Weller
Joyce Moser
Jerre Nixon
Sue Maguire
Diane Barth
Ellen Powers
The Honorable Pete Brady
Pistol Pete De Michele
Steve Clayton
Dan Johnson
Bob Pike
Marilyn Gowden
Paul White
Robertson
Jimmy
Pat Ellison
Mary Jolan

PETER JOSEPH TURCO

August 4

"Turk" . . . "When You're Smiling" . . . Pet peeve—Girls who smoke, homework . . . Mr. Pres . . . pint-sized . . . energetic? . . . loves running . . . "What a dipper!" . . . Aim—To grow . . . Cross Country 2, 3, 4, Letterman 2, 3, 4; Baseball 2, 3, 4, Letterman 4; Student Council 2, 3; Class President 3, 4; Debating Club 3, 4; Athletic Council 3, 4.

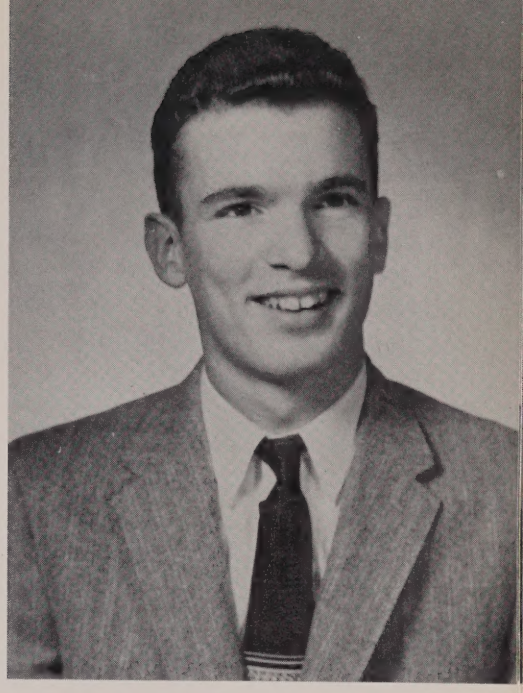

ARTHUR R. BOWES

May 6

"Artie" . . . "Buttons and Bowes" . . . Pet peeve—Gym teachers . . . witty . . . loves girls . . . but has girl trouble . . . unscrupulous . . . big executive . . . "Stop it, I love it!" . . . Aim—Construction Engineer . . . Football 2; Tennis 4; Class Representative 2, 3, 4; Student Council 2; Class Vice-President 3, 4; Prom Committee 3; Student Government Day Representative 3; Class Dance Committee 3, 4; Graduation Usher 3; Yearbook 4; Social Dancing Club 4; Dramatic Club 4.

MARY ANNE MASTROPIERI

October 26

"Mary" . . . "Mary, Mary, Quite Contrary" . . . Pet peeve—People who aren't punctual . . . trustworthy . . . friendly . . . little girl with big ideas . . . "Oh, for Pete's sake!" . . . Aim—Teaching . . . Class Secretary 3, 4; Cheerleader 3, 4, Captain 4; Student Council 4, Secretary 4; Class Representative 2, 3, 4; Graduation Marshal 3; FTA 2, 3, 4, President 4; Honorary Society 3, 4; Softball 2; Prom Committee 3; Class Dance Committee 3.

MARILYN RUTH BOWDEN

March 1

"Bounce" . . . "Bob-bob-bobbing along" . . . Pet peeve—broken ribs . . . everyone say hi to Bobby . . . falling out of windows . . . green eyes . . . "Wronch" . . . Aim—Lady wrestler . . . Field Hockey 2, 3, 4, Letterman 3, 4; Basketball 2, 3, 4, Letterman 3, 4; Softball 2; Leaders Club 2; Class Treasurer 3, 4; Class Representative 2, 3, 4; Student Council 4, Treasurer 4; Honorary Society 3, 4, President 4; Dance Committee 2, 3, 4; Hilltop News 3, 4; Yearbook 3; Graduation Archbearer 3.

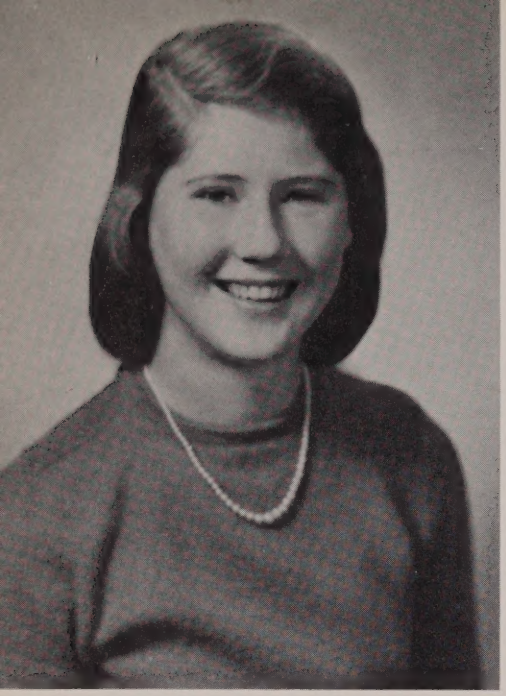

SUSAN ALDRICH

September 9

"Sue" . . . "If You Knew Susie" . . . Pet peeve—The turkey who coont and dint . . . loves to argue . . . starting rumors . . . loquacious . . . always says the wrong thing . . . "Got anything to eat?" . . . Aim—To let Mr. Riley beat me down to lunch . . . Chorus 3, 4; Glee Club 2, 3, 4; Leaders Club 2; Honorary Society 3, 4, Secretary 4; Field Hockey 3, 4, Letterman 4; Softball 3, 4, Manager 3, Letterman 3, 4; Class Dance Committee 3, 4; Chairman of Prom Decorations 3; Yearbook 3, 4, Co-Editor 4; Stylus 3; Hilltop News 3, 4; Graduation Archbearer 3; Basketball 2, 3, 4, Co-captain 2, Letterman 4.

ROY BARSTOW

August 6

"So-So" . . . "My Blue Heaven" . . . Pet peeve— U.S. History . . . mechanical . . . likes photography . . . money-minded . . . "Let's get to work!" . . . "Let me copy your homework." . . . Aim—Success and happiness . . . Radio Club 4.

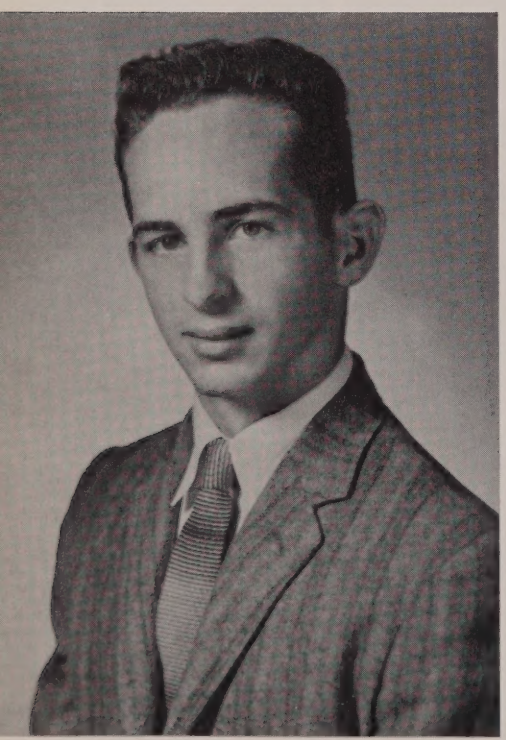

EDWARD A. BENDINELLI, JR.

October 18

"Bendy" . . . "Sky King" . . . Pet peeve—Vocabulary . . . junior birdman . . . caballero . . . speedy . . . "Oh, my word!" . . . Aim—Air Force . . . Choir 2; Basketball 2, 3; Track 2; Class Representative 4; Student Council 4; Spanish Club 4, Vice-President 4.

DOROTHY THERESA BISDNACK

May 3

"Dottie" . . . "I Always Walk With Billy" . . . Pet peeve—Cliques, U.S. History . . . loves bowling and Billy . . . great dancer . . . skating enthusiast . . . "I don't care!" . . . Aim—Success and happiness . . . Glee Club 3; Social Dancing Club 4.

EDWARD LOUIS BOONSTRA

January 27

"Boone" . . . "Gentlemen Prefer Blondes" . . . Pet peeve—Women drivers . . . flying Dutchman . . . driving in the rain . . . loves money . . . "Sho-nuff!" . . . Aim—To marry a millionairess . . . Class Representative 2, 3; Homeroom Treasurer 2, 3, 4; Dramatic Club 4; Social Dancing Club 4.

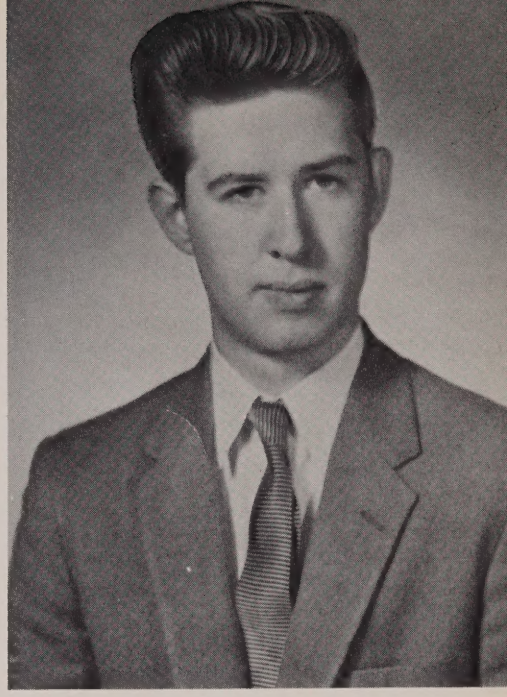

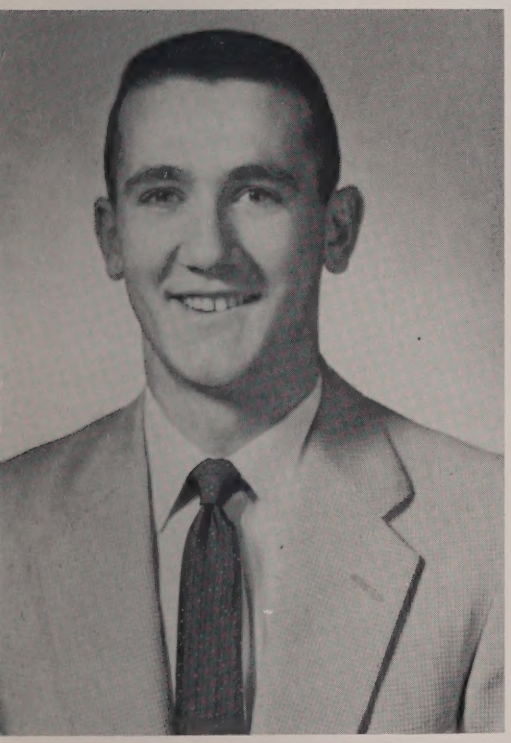

RALPH E. BONNEY

August 1

"Ralph" . . . "Moon Shy" . . . Pet peeve—Stop and Shop . . . Sandy . . . drive-in movies . . . sleeping in a corner in the A & P . . . "Hiya, Stupe!" . . . Aim—U.S. Air Force . . . Cross-Country 2; Basketball 2; Track 2; Yearbook 3, 4.

PETER F. BRADY

August 29

"The Honorable" . . . "Kings Go Forth" . . . Pet peeve—Work . . . Dave's pal, Artie's enemy . . . sleepy senor . . . future politician . . . "Hi, Tiger!" . . . Aim—Service Academy . . . Football 2, 3, 4; Hockey 2; Tennis 4.

DIANA LEE BOOTH

April 14

"Diana" . . . "Artists and Models" . . . Pet peeve—U.S. History . . . pajama parties . . . dancing and dreaming . . . easygoing and carefree . . . "Oh, my glory-orie!" . . . Aim—Modeling . . . Class Secretary 2; Basketball 2; Glee Club 2; Class Representative 3, 4; Prom Committee 3; Cheerleader 3, 4; Office Staff 3.

JOANNE E. BUCK

March 25

"Joanne" . . . "Younger Than Springtime" . . . Pet peeve—Lack of four-cent stamps . . . Ronnie . . . always a smile . . . innocent . . . "Fabulous!" . . . "Great!" . . . Aim—Happiness . . . Business Club 2, 3, 4; Ring Committee 3; Prom Committee 3; Leaders Club 2; Stylus 4.

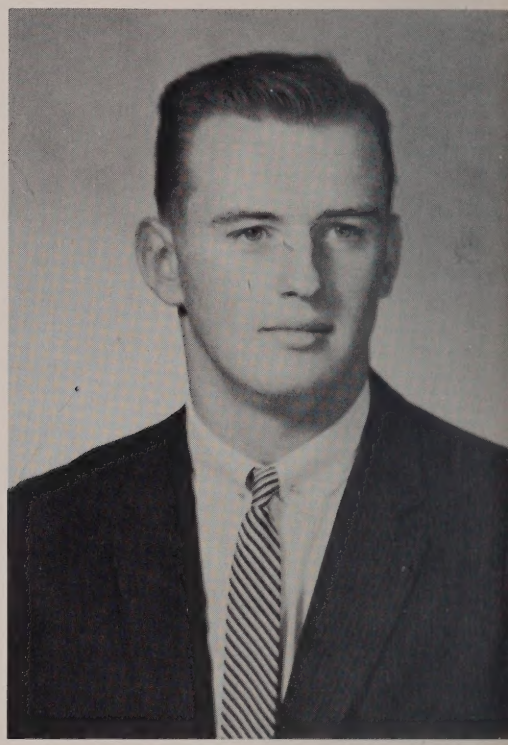

JAMES MICHAEL BURKE

April 21

"Bronko" . . . "When Irish Eyes Are Smiling" . . . Pet peeve—Nothing. He likes the whole world . . . Santa's big helper . . . Uncle Edmund . . . likes to write plays . . . "Sure, well, okay, then, uh-huh!" . . . Aim—Lawyer . . . Football 2, 3, 4, Letterman 2, 3, 4; Hockey 2; Baseball 2, 3, 4, Letterman 3, 4; Class President 2; Prom Committee 3; Dramatic Club 4, Vice-President 4; Graduation Usher 3; Class Representative 2, 3, 4.

MIRIAM C. CAMPBELL

September 26

"Mirm" . . . "It's Great To Be Living" . . . Pet peeve—Cliques, Dom's . . . drag races . . . boys . . . going down Doug's . . . energetic . . . "Pshhh, pshhh!" . . . "Dznn, dznnn!" . . . Aim—Airline Stewardess . . . Prom Committee 3; Yearbook 3, 4; Social Dancing Club 4.

DIANE MARY CHERELLA

May 14

"Toots" . . . "Thank Heaven For Little Girls" . . . Pet peeve—U.S. History . . . speak no evil . . . tiny . . . music-minded miss . . . Wellington's faithful worker . . . oral compositions . . . "Oh, dear!" . . . Aim—Airline Stewardess . . . Social Dancing Club 4.

JOSEPH CIVILINSKI — September 2

"Skip" . . . "Mr. Touchdown" . . . Pet peeve—Pat . . . horses . . . Kathy . . . always neat . . . athlete . . . "Oh, ya?" . . . Aim—U.S. Air Force . . . Football 3, 4, Letterman 3, 4, Captain 4; Basketball 2, 3, 4, Letterman 2, 3, 4.

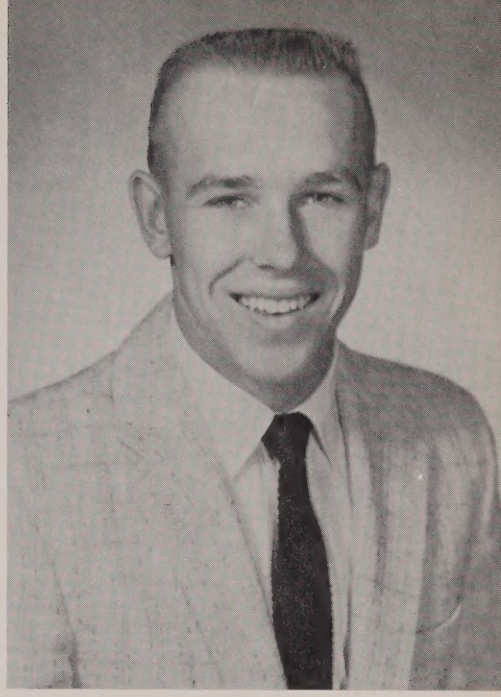

JUDITH GAIL CHERELLA — January 29

"Judy" . . . "The Bells Are Ringing" . . . Pet peeve—Cliques, U.S. History . . . Eddie . . . South Walpole gal . . . pretty hair . . . "Aw, come on!" . . . Aim—Marriage and happiness . . . Leaders Club 2; Prom Committee 3; Yearbook 3, 4.

STEPHEN A. CLAYTON — April 18

"Stevo" . . . "The Great Pretender" . . . Pet peeve—Senior girls, French II . . . our artist . . . hi-ho Steverino . . . out-of-town journeys . . . Howard Johnson's boy . . . "What do you say, there!" . . . Aim—Pass French II . . . Leaders Club 2, 3; Prom Committee 3; Prom Usher 3; Cross-Country 2; Basketball 2, 3, 4, Letterman 3, 4; Class Representative 2, 3; Track 2, 4, Letterman 4; Dramatic Club 4; Yearbook 4; Social Dancing Club 4.

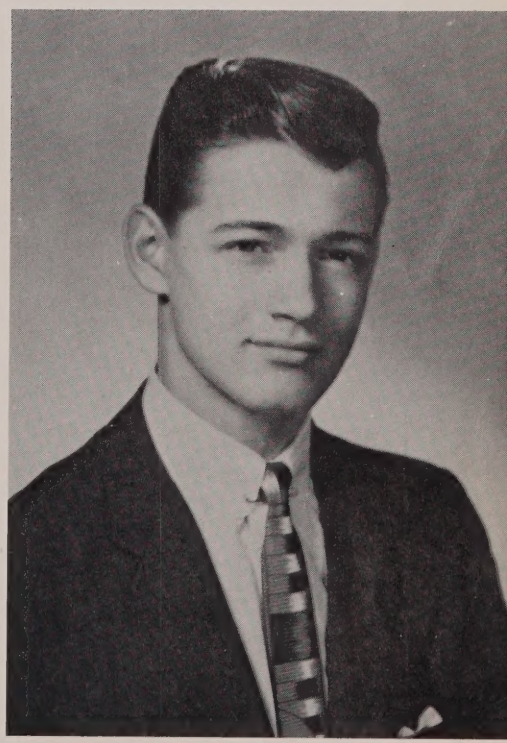

ELLEN ELIZABETH CLARE — January 31

"Princess" . . . "Stage Struck" . . . Pet peeve—Mabel Jr. . . . pajama parties . . . loves to eat . . . bombing around with Mabel Jr. . . . "Oh, stop it!" . . . Aim—Actress . . . Class Dance Committee 2, 3; Yearbook 3; Prom Committee 3; Dramatic Club 4; Cheerleader 3, 4; Office Staff 4.

LUCILLE MARIE COGSWELL — April 3

"Tootsie" . . . "The Big Parade" . . . Pet peeve—Chevies . . . Dickie . . . our pert majorette . . . pretty hair . . . "Honey!" . . . "Great!" . . . Aim—Happiness . . . Glee Club 2; Business Club 3; Prom Committee 3; Baton Squad 2, 3, 4, Leader 4.

WILLIAM JOSEPH DALY — March 18

"Bill" . . . "Take Me Out to the Ball Game" . . . Pet peeve—Paul Knaus . . . library . . . a certain prep English teacher's studies . . . "It's been charming!" . . . Aim—Success . . . Baseball 2, 4; Hockey 2, 3; Social Dancing Club 4.

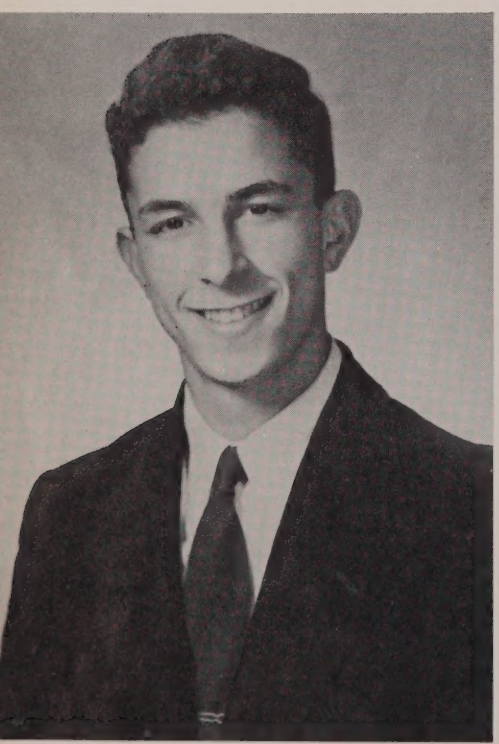

WALTER DANIEL, JR. — May 12

"Walt" . . . "Danny Boy" . . . Pet peeve—Senior Math . . . KIGRV . . . repairs radios . . . ham fan . . . reader . . . "Get lost!" . . . Aim—Success and happiness . . . Track 2, 3, 4, Letterman 3; Cross-Country 3; Radio Club 3, 4, Secretary 3, 4.

WARREN F. DAVIS — September 4

"Davinsky" . . . "Beep-beep" . . . Pet peeve—Unnecessary telephone calls . . . Sputnik tracer . . . loves photography and developing (!?!) negatives . . . WIAPB . . . classical music . . . "What can I do you for?" . . . Aim—Physicist . . . Leaders Club 2; Track 3; Radio Club 3, 4, President 3, 4.

ARLENE LOUISE DEMICHELE

October 4

"Arlene" . . . "Party Doll" . . . Pet peeve—Cliques, Dom's . . . boys . . . pretty eyes . . . always at Doug's . . . dancing . . . "So what!" . . . Aim—Success and happiness . . . Glee Club 2, 3, 4; Business Club 3; Social Dancing Club 4.

ROBERT THOMAS DAWSON

September 11

"The rat" . . . "The Deerslayer" . . . Pet peeve—Little girls (aged 5-14) . . . musical . . . eats like a horse . . . avid party-goer . . . "What ya got to eat, fellas?" . . . Aim—Find a Japanese wife . . . Class Dance Committee 3; Prom Committee 3; Glee Club 2. 3; Social Dancing Club 4; Yearbook 3, 4; Baseball 4; Track 4.

JUDITH ELAINE D'ENTREMONT

March 6

"Judie" . . . "Paint Me a Picture" . . . Pet peeve—Being called Saxy . . . pajama parties . . . flirt! . . . Dom's . . . clever artist . . . "Son of a gun!" . . . Aim—Success and happiness . . . Glee Club 2, 3; Choir 3; Business Club 2, 3; Graduation Archbearer 3; Class Dance Committee 3; Prom Committee 3; Yearbook 4; Dramatic Club 4; Social Dancing Club 4.

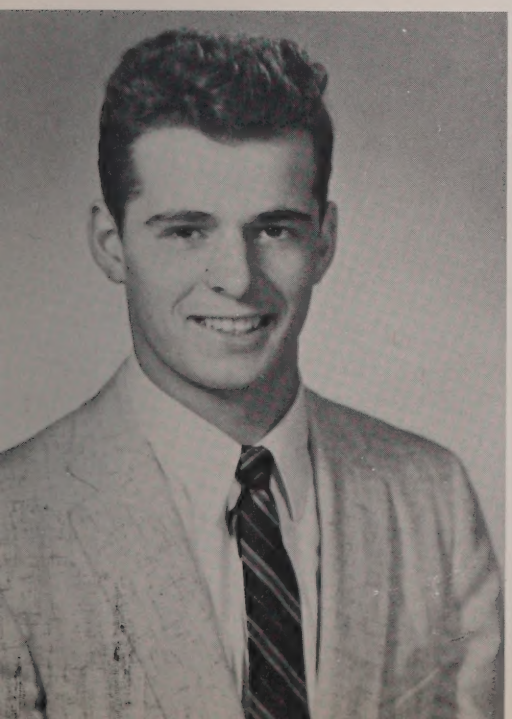

PETER DEMICHELE, JR.

December 18

"Pistol Pete" . . . "The Wayward Wind" . . . Pet peeve—Dancing . . . country club roamer . . . watch that locker room talk! . . . always at the Boston Arena . . . "Come on!" . . . Aim—Millionaire . . . Hockey 2, 4; Baseball 2, 3, 4; Football 3, 4; Leaders Club 2, 3; Track 4; Social Dancing Club 4.

MARCIA DIX

August 29

"Marcia" . . . "The Working Girl" . . . Pet peeve—Oral talks . . . efficient homemaker . . . busy all the time . . . "Oh, phooey!" . . . Aim—Private Secretary . . . Business Club 2, 3, 4, Secretary; Basketball 3; Office Staff 3, 4; Stylus 4; Co-Chairman of Magazine Drive 4.

MARY ELIZABETH EDWARDS

April 18

"Uncle Mary" . . . "Father Knows Best" . . . Pet peeve—Oral talks . . . friendly to all . . . driving through orchards . . . loves (!) water-skiing . . . sixth period to guidance room . . . "Oh, fish!" . . . Aim—Nurse . . . Choir 3; Glee Club 2, 3; Yearbook 4; Stylus 3, 4; Dramatic Club 4; FNA 3, 4; FTA 2; Prom Committee 3; Class Representative 3.

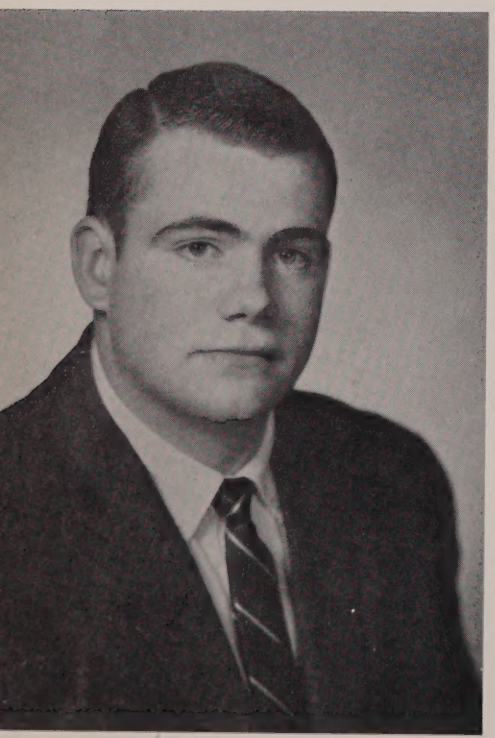

ROBERT C. ELLIS

March 15

"Robin" . . . "Roll Out the Barrel" . . . Pet peeve—Senior girls . . . trips to Boston . . . sulphur dioxide in the vent . . . BMOC . . . "Let's go to Art's!" . . . Football 2, 3; Student Council 2, 3; Class Dance Committee 2, 3; Leaders Club 2; Prom Committee 3; Social Dancing Club 4.

PATRICIA ANN ELLISON

December 4

"Pat" . . . "Sincerely" . . . Pet peeve—U.S. History . . . modern dancing at Horizon Conferences . . . tennis enthusiast . . . one, two, three, four; one . . . "Will you please be quiet?" Aim—Physical Education Teacher . . . Prom Committee 3; Stylus 3, 4; FTA 4; Glee Club 2; Business Club 3; Social Dancing Club 4.

BERYL EDNA FIFIELD — September 26

"Be" . . . "Answer the Telephone" . . . Pet peeve—Sarcastic people . . . a stitch in time . . . Theta Rho faithful . . . "What the heck!" . . . Aim—X-Ray Technician . . . Business Club 2, 3; Prom Committee 3; Library Staff 4; Social Dancing Club 4.

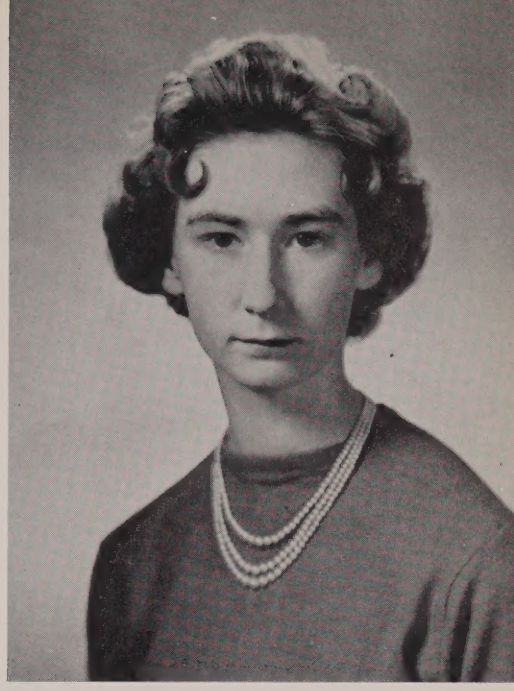

MARTIN FRANCIS FEENEY — April 19

"Marty" . . . "Don't Fence Me In" . . . Pet peeve—Senior girls . . . trips to Boston . . . meat cutter . . . sports-minded . . . big man around the rim . . . "Oh, ya?" . . . Aim—Butcher . . . Football 2, 3, Letterman 2, 3; Basketball 2, 3, 4, Letterman 2, 3, 4; Baseball 2, 3, 4, Letterman 2, 3, 4; Class Representative 2, 3; Homeroom Treasurer 2; Prom Usher 3; Leaders Club 2; Athletic Council 3, 4; Social Dancing Club 4.

MARY ELAINE FOLAN — August 16

"Mary" . . . "Don't Be Cruel" . . . Pet peeve—Oral talks . . . always with Karen . . . busy doing something . . . works in the library . . . "Fabulous!" . . . Aim—College . . . Hilltop News 3, 4; Glee Club 2, 3; Stylus 2, 3, 4; FTA 3, 4; Homeroom Treasurer 2; Choir 3; Library Staff 3; Graduation Archbearer 3; Prom Committee 3; Yearbook 4; Class Representative 4; Social Dancing Club 4.

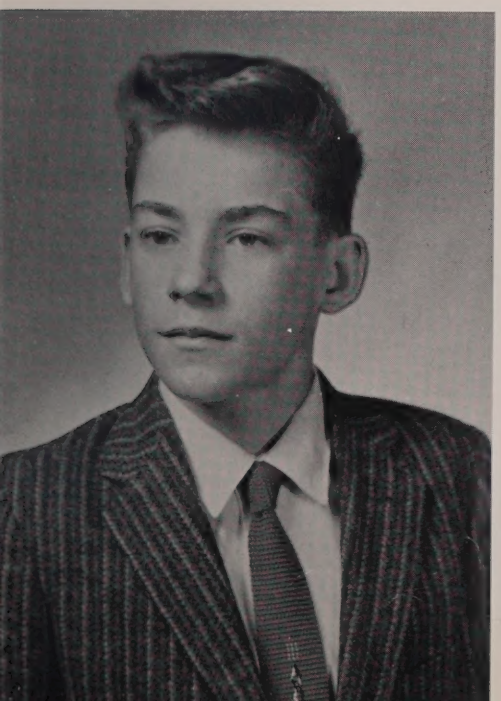

THOMAS FITZGERALD — June 30

"Fitzy" . . . "When Knighthood Was in Flower" . . . Pet peeve—Report cards . . . chess pro . . . hanging around Doug's . . . "Geez, You're a beauty!" . . . Aim—To marry a rich widow . . . Glee Club 2; FTA 3; Chess Club 4, President 4.

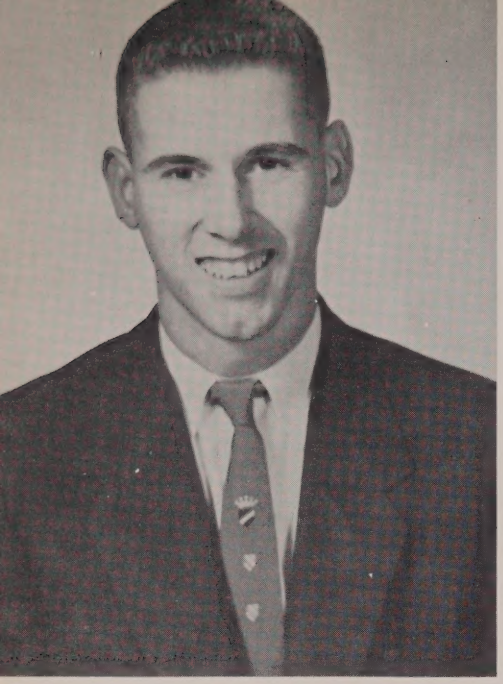

PAUL V. FOLLETT — June 23

"Paul" . . . "Ain't Misbehavin'" . . . Pet peeve—People who call me "Dimples" . . . cradle snatcher . . . patronage at the movies . . . sixth period studies . . . "No need!" . . . Aim—U. S. Air Force . . . Track 3, 4; Social Dancing Club 4.

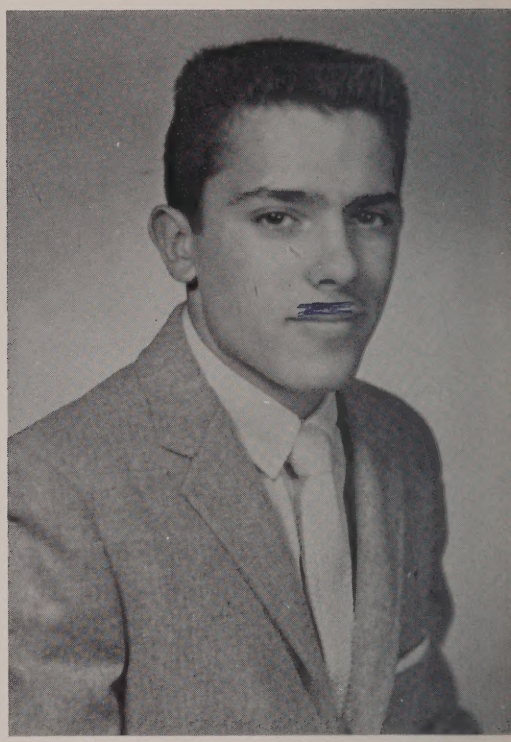

JOSEPH EDWARD GIAMPAPA — February 11

"Eddie" . . . "The Most Happy Fella" . . . Pet peeve—Pete Turco . . . whirlwind hockey player . . . the rex's man . . . scrabble player . . . "Will you please leave?" . . . Aim—College . . . Baseball 2, 3, 4; Hockey 2, 3,4.

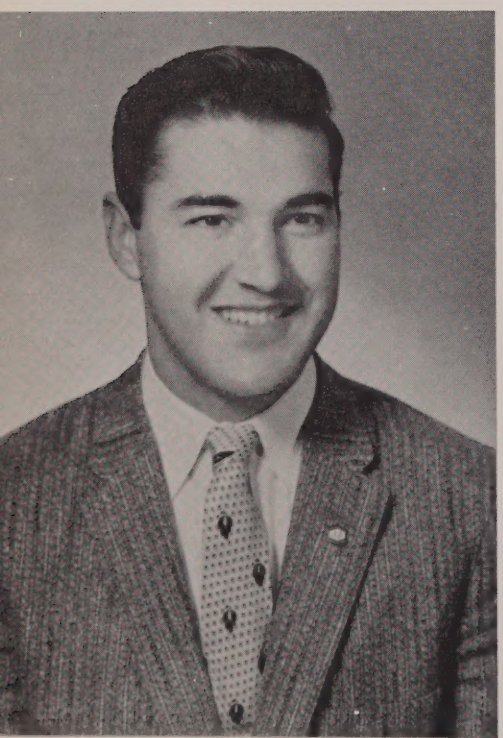

NICHOLAS JOSEPH GIANDOMENICO — February 22

"Buddy" . . . "When the Saints Come Marching In" . . . Pet peeve—Senior girls . . . sports-minded . . . what, me worry? . . . J. A. ace . . . "How do you spell it?" . . . Aim—Success . . . Class Representative 2, 3; Track 2; Hockey 2, 3, 4; Football 2, 3, 4; Social Dancing Club 4.

JOHN B. GILLIS — October 28

"Jack" . . . "There Is Nothing Like a Dame" . . . Pet peeve—Nothing. He loves the whole world . . . Woolworth's . . . mischievous . . . girls, girls, girls, girls . . . "You're a buddy!" . . . Aim—Air Force . . . Hockey 2, 3.

THOMAS HENRY HAGEN — April 16

"Tom" . . . "With a Little Bit of Luck" . . . Pet peeve—Blondes . . . loyal to Howard Johnson's . . . neat dresser . . . extravagant splurger . . . "Sure thing!" . . . Aim—Success . . . Football 2, 3, 4, Letterman 4; Basketball 2, 3, 4, Letterman 3, 4; Baseball 2, 3, 4, Letterman 3, 4; Prom Committee 3.

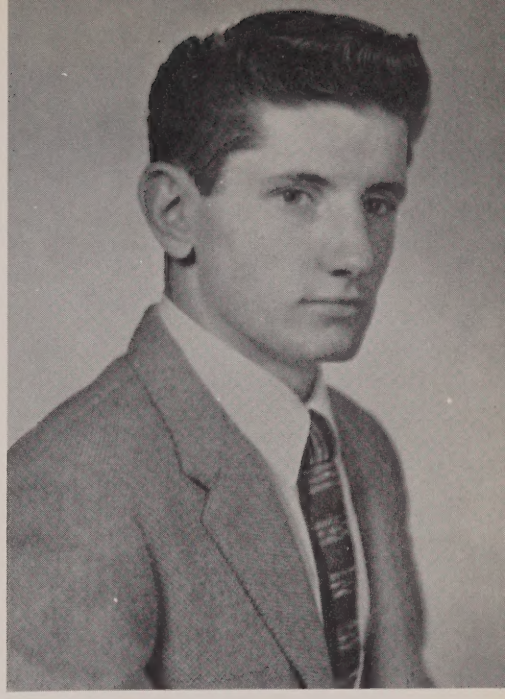

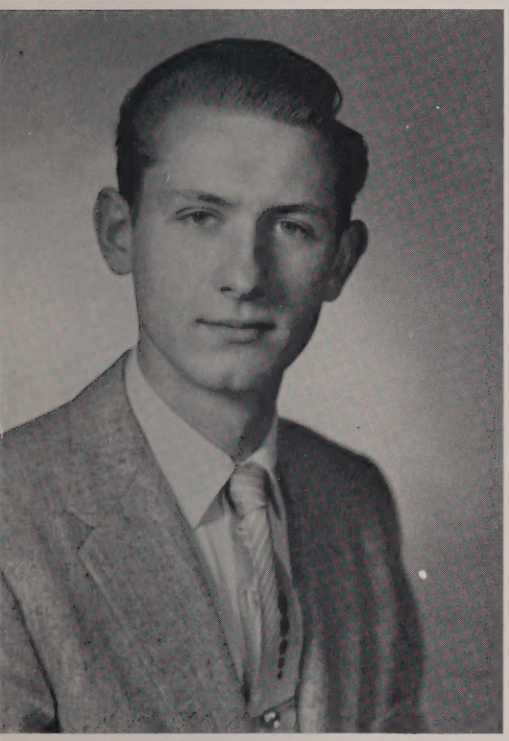

RALPH GLEBUS — February 14

"Ralph" . . . "I Don't Want To Set the World on Fire" . . . Pet peeve—George . . . aviation . . . pretty unlimited . . . mechanical-minded . . . "You bet!" . . . Aim—East Coast or Air Force.

MAYNARD ALLAN HAMILTON, JR. — January 5

"Hambone" . . . "Command Performance" . . . Pet peeve—Girls with no figures . . . Romeo . . . tusca hunter . . . nights with the boys . . . loves ditching "Sam" . . . "I didn't do anything!" . . . Aim—Armed Forces . . . Football 2, 3; Class Dance Committee 3; Baseball 2; Prom Committee 3; Hockey 2, 3; Track 3; Golf 2; Class Representative 3.

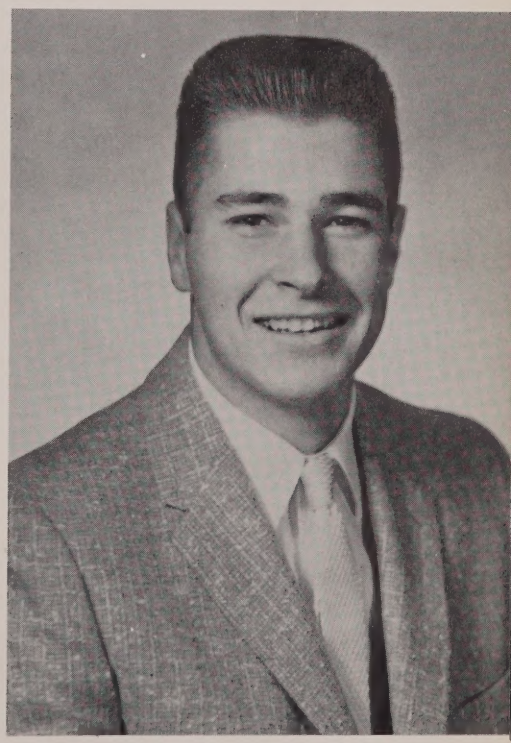

CHARLES HALL — November 4

"Chas" . . . "Charlie, My Boy" . . . Pet peeve—Being called Charlie Chicken . . . golf pro . . . always has an answer . . . throughly Republican . . . "Match this one!" . . . Aim—College . . . Baseball 2; Golf 3, 4; Basketball 2, 3, 4; Homeroom Treasurer 4.

KAREN ANN HANSEN — August 17

"Kay" . . . "Old Cape Cod" . . . Pet peeve—Conceited people . . . likes to sew . . . donor of Mary's blond streak . . . always with a winning smile . . . "Gee, fabulous!" . . . Aim—Success and happiness . . . Glee Club 2, 3; Yearbook 3, 4; Business Club 3, 4; Prom Committee 3; Stylus 2, 3, 4; Social Dancing Club 4; Tennis 4.

NANCY RUTH HARRIS — March 14

"Nan" . . . "Chantilly Lace" . . . Pet peeve—People who try to make me blush . . . writing in a diary . . . avid letter writer . . . A Tale of Many Cities . . . "Oh, Diane, for heaven's sake!" . . . Aim—College . . . FNA 3; Hilltop News 4; Office Staff 4; Softball 4; Social Dancing Club 4.

KEVIN GREGORY HART — March 14

"Kev" . . . "The Thinker" . . . Pet peeve—Girls who try to water-ski . . . heading for Cypress Gardens . . . individualist . . . constantly giggling . . . "Don't get panicky!" . . . Aim—Navel Architect . . . Debating Club 3, 4; Stylus 2, 3, 4, Art Editor 3, Co-Editor 4; Hilltop News 3, 4, Editor 3, 4; Yearbook 3, 4, Co-Editor 3, 4; Student Council 4; Class Representative 4; Current Events Club 4; Honorary Society 4; Class Dance Committee 3, 4; Basketball 3.

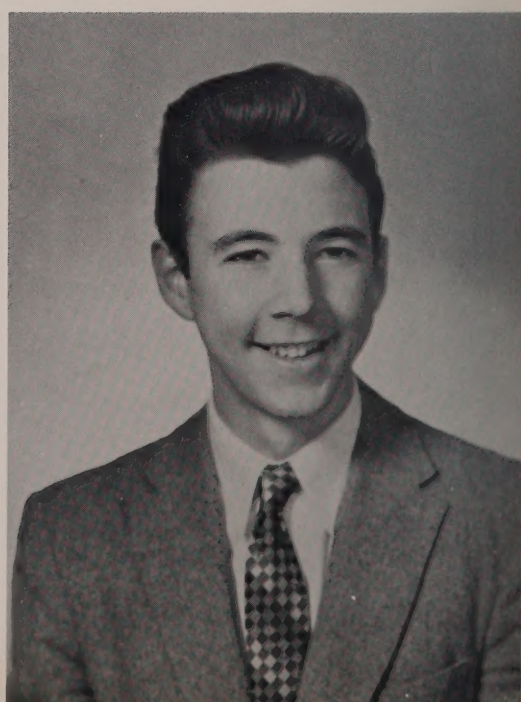

JAMES PATRICK HAZLETT — July 24

"Haz" . . . "The All-American Boy" . . . Pet peeve—Girls with short hair, tuna fish . . . wiry athlete . . . collecting "A's" in History . . . "Anyone got six cents?" . . . Aim—Money . . . Class Representative 2, 3, 4; Student Council 4; Leaders Club 2, 3; Football 2, 3; Basketball 2, 3, 4, Letterman 3, 4; Baseball 2, 3, 4, Letterman 3, 4; Cross-Country 2; Boys' State 3.

KATHERINE WINIFRED HILL

April 11

"Kitsie" . . . "Sun Valley Serenade" . . . Pet peeve—Post-Grads . . . YPF ski trips . . . patron at hockey games . . . hockey camp days . . . Mr. Hodges' study halls! . . . "Oh, brother!" . . . Aim—Nurse . . . Dramatic Club 4; Yearbook 4; Field Hockey 2, 3, 4, Letterman 3, 4; Tennis 2, 3, 4, Letterman 2, 3, 4; Prom Committee 3; Class Representative 4; Athletic Council 3, 4; Glee Club 2, 3; Choir 3; FNA 2, 3, 4, President 4; Class Dance Committee 2, 4; Social Dancing Club 4.

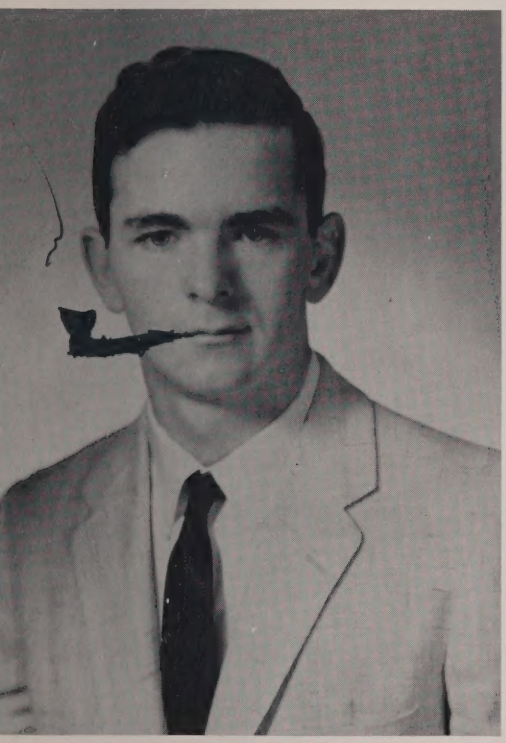

DAVID R. HEADD

October 26

"Big D" . . . "Brains and Brawn" . . . Pet peeve—Sandra Sundquist . . . Mrs. Kennedy's right-hand man . . . great athlete . . . our strong, silent type . . . Pete's pal . . . perfect gentleman . . . Football 2, 3, 4; Hockey 2; Tennis 4.

IAN HENRY JOHNSON

April 12

"Johnce" . . . "Have Gun, Will Travel" . . . Pet peeve—Senior girls . . . steady A & P worker . . . Dom's . . . lady-killer . . . "Penootch!" . . . Aim—Success . . . Football 2; Class Dance Committee 4; Prom Committee 3; Basketball Manager 4; Tennis 4; Social Dancing Club 4.

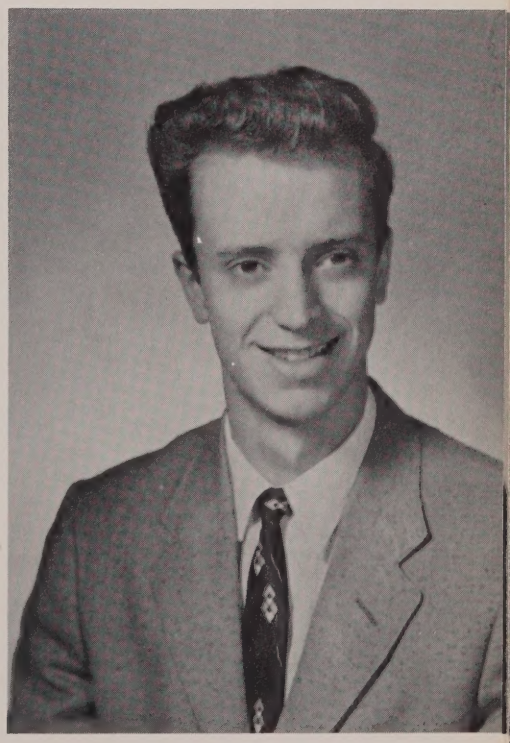

JEAN LINDSAY HOLMAN

September 12

"Jeannie" . . . "Jeannie With the Light Brown Hair" . . . two Holmans down, four to go . . . likes doing nothing . . . pajama parties . . . here comes Jeannie . . . "Oh, you are, are you?" Aim—To find a polka-dot bikini . . . Field Hockey Manager 4; Basketball 2, 4, Manager 3; Prom Committee 3; Glee Club 2, 3; Class Representative 2, 4; Choir 3; FTA 2, 3.

MARILYN JOHNSON — April 18

"Meggsie" . . . "Five Foot Two, Eyes of Blue" . . . Pet peeve—Crowded buses . . . oh, those sundaes at Howard Johnson's . . . Charlie . . . could have danced all night . . . "the store" . . . "God bless us!" . . . Aim—College . . . Glee Club 2, 3; Business Club 2, 3; Prom Committee 3; Yearbook 3, 4; Stylus 2, 3, 4; Dramatic Club 4; Social Dancing Club 4.

WILLIAM EDWARD JOHNSON — March 5

"Billy" . . . "The Toast of the Town" . . . Pet peeve—Charlie Chicken . . . the sportsman . . . ready with an answer . . . witty . . . "Wait a minute!" . . . Aim—College . . . Golf 2, 3, 4, Letterman 2, 3, 4; Hockey 2; Basketball 3.

EDWARD L. KAMBOUR — March 14

"Moose" . . . "The Music Man" . . . Pet peeve—Going steady . . . likes to have a good time . . . YPF president . . . likes rice . . . "How about that!" . . . Aim—Ministry . . . Baseball 2, 3, 4; Basketball 2, 4; Chorus 2, 3, 4, President 4; Glee Club 2, 3, 4, President 4; Operetta Cast 3, 4; Graduation Usher 3.

RICHARD H. KANNALLY, JR. — February 1

"Ricky" . . . "You Asked For It" . . . Pet peeve—U.S. History . . . opinionated . . . lives at the library . . . cradle-snatcher . . . "Is that a fact?" . . . "Raunchy!" . . . Golf 2, 4; Hockey 2, 3; Stylus 3, 4.

EINO JOSEPH KIVI — February 6

"Chubby" . . . "What's My Line" . . . Pet peeve—Senior girls . . . trips to Boston . . . "Let's hit Woonsocket tonight!" . . . beating up little kids . . . "That's debatable" . . . Aim—Marriage . . . Football 2; Basketball 2, 3, 4, Letterman 2, 3, 4; Baseball 2, 3, 4, Letterman 3, 4; Student Council 2, 3; Class Representative 2, 3, 4; Class Treasurer 2; Prom Committee 3; Prom Usher 3; Class Dance Committee 2; Spanish Club 4; Social Dancing Club 4.

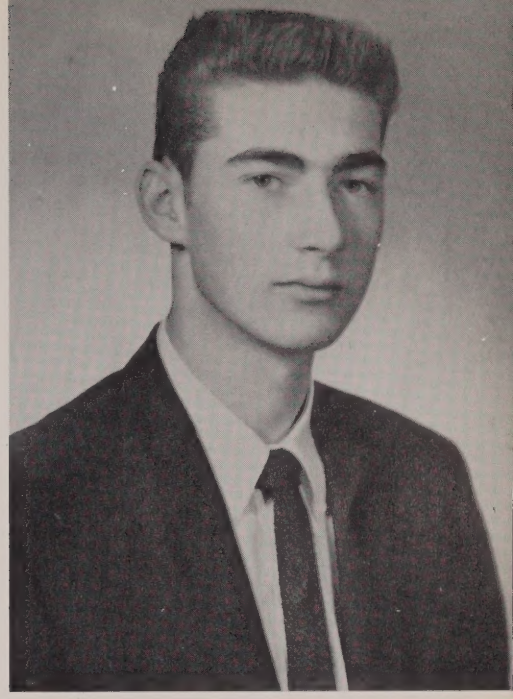

SUSAN JEAN KEACH — March 1

"Sue" . . ."Life with Father" . . . Pet peeve—History outlines . . . likes to climb mountains . . . Well, what *is* your name? . . . the outdoors girl . . . "Oh, no!" . . . Aim—Nursing . . . Glee Club 2, 3; Choir 3; FNA 2, 3, 4; Stylus 3, 4, Co-Editor 4; Dramatic Club 4; Yearbook 4; Hilltop News 4.

PAUL E. KNAUS — December 22

"Joe Knos" . . . "People Are Funny" . . . Pet peeve—Arthur Bowes . . . an extensive vocabulary . . . chessman . . . loves to err and to think audibly . . . "Hey, Bill Daly!" . . . Aim—Engineer . . . Baseball 2, 3, 4; Dramatic Club 4; Chess Club 4.

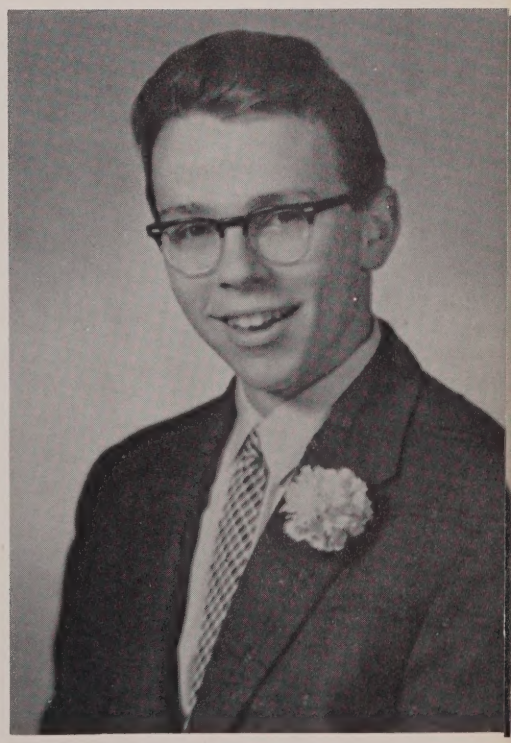

JOAN M. KNAUS — May 24

"Joanie" . . . "High Society" . . . Pet peeve—Cliques . . . working girl . . . loves skating, bowling, and dancing . . . always with Ellie . . . "It wasn't too funny!" . . . Aim—Happiness, Travel . . . Glee Club 2, 3, 4; Prom Committee 3; Business Club 3; Yearbook 4; Social Dancing Club 4.

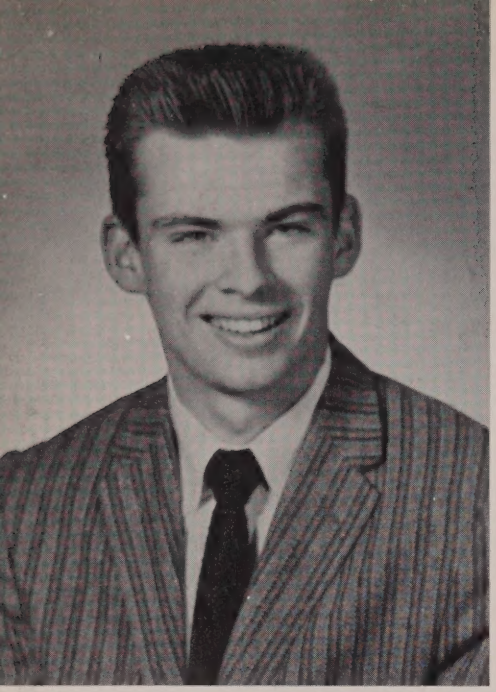

GERALD LAKE — September 1

"Jerry" . . . "Kathy O" . . . Pet peeve—Hearing Haz say, "Anyone got six cents?" . . . golf pro . . . homeroom jokester . . . proficient hoopster . . . "Get lost" . . . Aim—Wealth . . . Basketball 2, 3, 4; Golf 2, 3, 4; Football 2; Class Representative 3.

LINDA GAIL LEHTO — March 5

"Lynne" . . . "Baby Face . . . Pet peeve—Notes in the desk in 220 . . . cute as a button . . . "Oh, no" . . . "Help!" . . . "Loafing" . . . Aim—Success . . . Class Representative 4; Glee Club 2, 3, 4; Yearbook 3, 4; Commercial Club 2, 3, 4; Homeroom Treasurer 3; Prom Committee 3; Class Dance Committee 3, 4; Choir 4; Stylus 4; Social Dancing Club 4.

DIANE LEON — April 10

"Dee Dee" . . . "Beautiful Brown Eyes" . . . Pet peeve—Biology, moody people . . . Mr. Riley's right hand girl . . . music and letter writing . . . always pushing a carriage . . . "Oh, no kidding" . . . Aim—The moon . . . Glee Club 2, 3, 4.

EVELYN MARY LOCKHART — April 30

"Lyn" . . . "Red Sails in the Sunset" . . . Pet peeve—Cliques . . . she packs a deadly dagger in her mischievious eyes . . . Westward Ho . . . "In again, out again, Lyn again" . . . riding . . . Doug's . . . dancing . . . "Big deal!" . . . Aim—Money . . . Glee Club 2; Chorus 3; Social Dancing Club 4; Yearbook 4.

JAMES THOMAS MacDONALD — December 11

"Mac" . . . The Wrigley Kid" . . . Pet peeve—Women drivers; Sylvia Sullivan . . . brotherly love . . . Watch out, East Walpole! . . . "Beautiful" . . . "The Movies" . . . Aim—Success and money . . . Social Dancing Club 4.

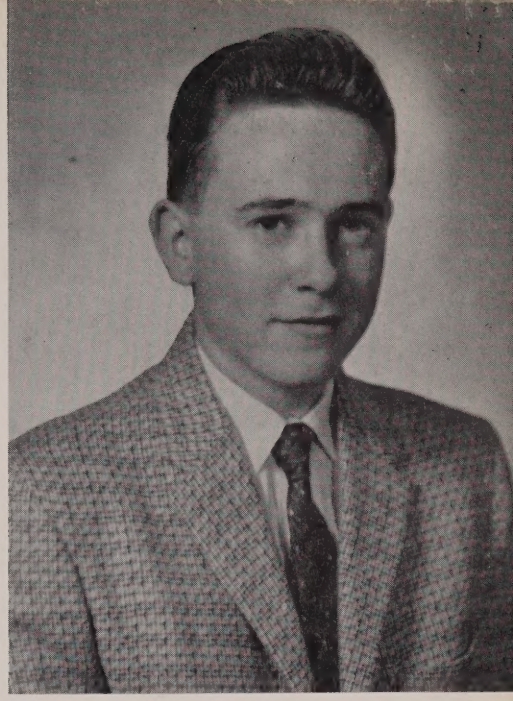

ELEANOR LOUISE LORUSSO — August 5

"Ellie" . . . "Whispering Sands" . . . Pet peeve—U.S. History . . . dancing . . . hockey enthusiast . . . short and sweet . . . JA executive . . . "I don't know" . . . Aim—Success and happiness.

SANDRA JANE MacIVOR — February 12

"Sandy" . . . "My Bonnie Lies over the Ocean" . . . thrifty Scotchwoman . . . good sport . . . Mr. Riley's chief dissenter . . . "Wise kid or something?" . . . Aim—College . . . Field Hockey 2, 3, 4, Letterman 3, 4; Softball 2, Letterman 2; Tennis 3, 4, Letterman 3, 4; Prom Committee 3; Class Dance Committee 2; Honorary Society 3, 4, Treasurer 4; Class Representative 2; Office Staff 3; Leaders Club 2.

RUSSELL MacDONALD — June 2

"Russ" . . . "Speedo" . . . Pet peeve—Algebra . . . Russell-ing leaves . . . sleeping in the library . . . "I don't know" . . . Aim—To become a chemist . . . Baseball 2; Spanish Club 4; Social Dancing Club 4.

SUSAN MAQUIRE

October 22

"Mac" . . . "Back in the Saddle Again" . . . Pet peeve—People who fall asleep at pajama parties and Mike Higgins . . . horsebackriding . . . do-Ray-me . . . What's so interesting in Sharon? . . . "Oh for Pete's sake!" . . . Aim—To see the Red Sox play the World Series . . . Yearbook 3, 4; Dramatic Club 4; Stylus 2, 3, 4; Class Dance Committee 2, 3, 4; Prom Committee 3; Softball 4; Glee Club 2; FTA 4.

DIANA DOROTHY MAKAREVICH

April 25

"Deedy" . . . "Blonde Bombshell" . . . Pet peeve—Nothing to do . . . takes a special *Art* course . . . tennis . . . "Yum Yum!" . . . Aim—College . . . Tennis 2, 3, 4, Letterman 3, 4; Basketball 2, 4; Class Dance Committee 2, 3, 4; Prom Committee 3; FNA 3, 4, Secretary 4; Dramatic Club 4; Glee Club 2, 3; Hilltop News 4; Yearbook 4; Social Dancing Club 4; FTA 4.

GLORIA JEAN MANOCCHIO

April 10

"Glo" . . . "Glow Little Glo Worm" . . . Pet peeve—Snobs . . . ice skating . . . always with Meggsie . . . loves movies—minds the ushers . . . "Splendid" . . . Aim—Medical Secretary . . . Glee Club 1, 2; Business Club 2, 3; Dramatic Club 4; Yearbook 3, 4; Stylus 4.

PATRICIA ANN McDAVITT

August 4

"Patty" . . . "Million Dollar Baby in a Five and Ten Cent Store" . . . Pet peeve—Certain senior boys . . . PJ parties . . . bombing around with Mabel Jr. . . . Marty's delight . . . "Who do you think you are, anyway?" . . . Aim—Success and happiness . . . Glee Club 4; FTA 2, 3; Class Representative 2, 3, 4; Class Dance Committee 2, 3; Homeroom Treasurer 4.

JOYCE E. MOSER — April 10

"Muzzie" . . . "Teach Me Tonight" . . . Pet peeve—Prejudiced people . . . neat dresser . . . the Kendall Kid . . . writing letters to Lehigh . . . "Oh, good grief" . . . Aim—To discover Mr. Riley's party affiliations . . . Field Hockey Assistant Manager 2; Class Representative 2; Stylus 2; FNA 3; Ring Committee 3; Class Dance Committee 3; Prom Committee 3; Glee Club 3, 4; Chorus 2, 3, 4; Archbearer at Graduation 3.

ROSALIE GRACE MOORE — April 20

"Rosalie" . . . "Happy to Make Your Acquaintance" . . . Pet peeve—Homework . . . quaint and quiet . . . skating . . . swimming . . . knitting . . . "Sugar" . . . Aim—To become a secretary.

PATRICIA MURPHY — June 30

"Murph" . . . "Bobby" . . . Pet peeve—Senior boys . . . What about those Norwood boys? . . . stockroom merchandise—what kind, Murph? . . . bombing around with Mabel Jr. . . . PJ Parties . . . "Get outa here!" . . . Aim—Nursing . . . Glee Club 3; Class Dance Committee 2, 3; Prom Committee 3; FNA 3, 4; Field Hockey 2, 3, 4; Social Dancing Club 4; Yearbook 3, 4.

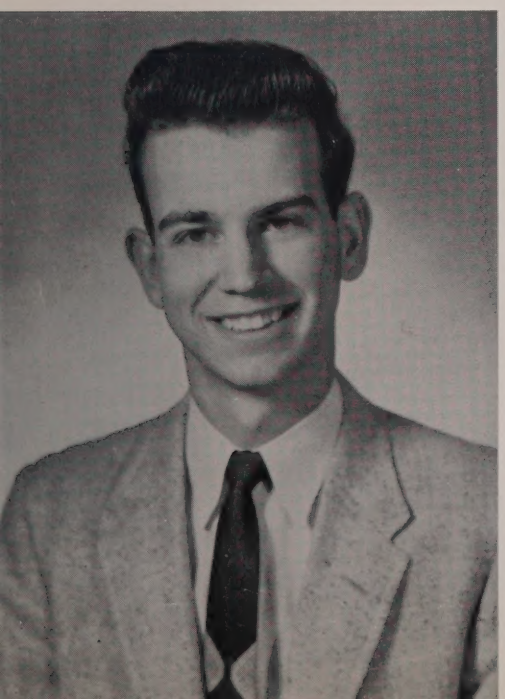

PETER STEPHEN MUDGETT — August 11

"Steve" . . . "How High the Moon" . . . Pet peeve—Senior Math . . . trader . . . messages to Warren . . . dig those dots and dashes . . . "Take them or leave them!" . . . Aim—Success . . . Science Club 3; Chorus 2, 3; Radio Club 3, 4.

LYNNE E. MURRAY — March 11

"Mabel Jr." . . . "The One and Only" . . . Pet peeve—Buddy and people who lie . . . friendly, peppy little cheerleader . . . loves dancing, PJ parties, and riding around with the girls . . . "What a riot!" . . . "You Hot Ticket" . . . Aim—Secretary and happiness . . . Class Representative 2, 3, 4; Homeroom Treasurer 2, 3; Commercial Club 2; Cheerleader 3, 4; Prom Committee 3; Class Dance Committee 3, 4; Glee Club 2; Office Staff 4; Leaders Club 2; Yearbook 4.

CYNTHIA NIXON — January 24

"Cindy" . . . "Don't Let The Stars Get in Your Eyes" . . . Pet peeve—People who lie . . . a good scout . . . "Wanna make a bet?" . . . Oh, that long pony tail . . . Glee Club 2, 3, 4; Chorus 2, 3; Choir 3; Tennis 4.

GEORGE JAMES NIXON, JR. — August 7

"George" . . . "Little Blue Man" . . . Pet peeve—Senior Girls . . . reading . . . tennis . . . always with a smile . . . "Take it easy!" . . . Aim—College . . . Student Council 2, 4; Class Representative 2, 3, 4; Athletic Council 3, 4; Cross-Country 3; Track 2, 3, 4, Letterman 3, 4; Yearbook 4; Prom Usher 3; Dance Committee 3.

HARRY A. NUNES — November 7

"Monk" . . . "Everybody Loves a Lover" . . . Pet peeve—Sitting on the bench . . . that underclassman . . . happy wanderer . . . sports . . . "Prove it!" . . . Aim—Test Pilot . . . Football 2, 3, 4; Basketball 3, 4; Choir 3, 4; Chorus 3; Dramatic Club 4; Social Dancing Club 4.

CAROL MARIE O'DAY

October 24

"Carol" . . . "Bambi" . . . Pet peeve—Algebra II . . . loves (?!?) Speech Arts . . . incessantly talking . . . always munching . . . "Get out of here!" . . . Aim—Happiness . . . FNA 3, 4, Treasurer 3, Vice-President 4; Stylus 3; Spanish Club 4; Glee Club 2, 3; Class Dance Committee 2, 3, 4; Prom Committee 3; Field Hockey 2, 3, 4; Softball 2, 3, 4; Basketball 2, 3, 4, Co-captain 4.

JOYCE ELLEN OGREN

October 18

"Jo" . . . "Problems" . . . Pet peeve—U.S. History . . . knitting . . . "Oh, quit it!" . . . Aim—Success and happiness . . . Glee Club 2, 3; Class Representative 2; Class Dance Committee 3, 4; Prom Committee 3; Stylus 4; FNA 2, 3, 4; Spanish Club 4; Dramatic Club 4; Social Dancing Club 4.

SHEILA ANN O'NEIL

March 24

"Sheila" . . . "The Joker" . . . Pet peeve—Senior Boys . . . promises, promises . . . the peeler . . . bleachy . . . "Cute little number!" . . . dancing . . bombing around with Mabel, Jr. . . . PJ parties . . . Aim—Happiness . . . FNA 2, 3, 4; Class Dance Committee 3; Prom Committee 3; Glee Club 2, 3; Office Staff 3; Basketball 2.

EDWARD WILLIAM PACHT

March 23

"Eddie" . . . "The Blob" . . . Pet peeve—Long home lessons . . . walking, walking . . . librarian . . . honks horn at trees . . . "The Lord is my Shepherd, I shall not want" . . . Chess and religious fanatic . . . Aim—Lutheran minister . . . Chess Club 4, Vice-President 4.

WILLIAM PERCY — April 20

"Willie" . . . "Dottie" . . . Pet peeve—Homework . . . witty . . . I'm a man . . . bowling . . . stock car enthusiast . . . "Hey, what d'ya say?" . . . Aim—Printer . . . Prom Committee 3.

JANICE MARIE PERRY — August 15

"Jan" . . . "Church Bells May Ring" . . . Pet peeve—Being called Perrywinkle . . . "Hey!" "Dave" . . . Aim—General Secretary and Marriage . . . Glee Club 4.

MILDRED ANN PETRONI — November 6

""Milli" . . . "Just Strolling Down the Avenue" . . . Pet peeve—Homework . . . gardener's daughter . . . ticket, please . . . pizza lover . . . piano playing and sewing . . . Aim—Success . . . Field Hockey 4; Glee Club 2; Leaders Club 2.

ROBERT S. PIKE — June 27

"Bob" . . . "More Bounce to the Ounce" . . . Pet peeve—First National Store . . . carrot top . . . math . . . just keep walking . . . running . . . talking on the telephone . . . scrounge . . . Aim—College . . . Basketball 2, 3, 4, Letterman 2, 3, 4; Cross-Country 4; Track 4, Letterman 4; FTA 4; Class Representative 4.

ROBERT E. PURDON May 1

"Bob" . . . "In the Mood" . . . Pet peeve—Nancy . . . studious . . . To New York for a cup of coffee . . . '50 Ford coupe . . . "Whad' ya want?" . . . drinking cokes at the A&P . . . Aim—Presley's bodyguard . . . Class Representative 2, 3, 4; Prom Usher 3; Social Dancing 4.

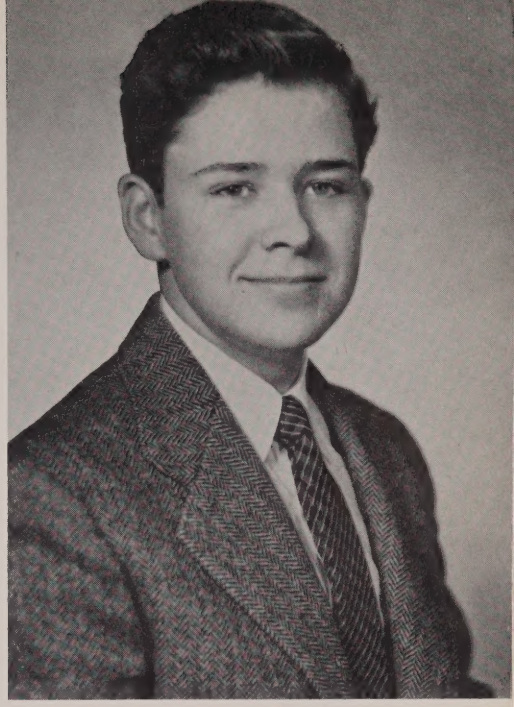

ELLEN MARIE POWERS November 12

"El" . . . "Daddy's Little Girl" . . . Pet peeve—Gym . . . handy girl with a hockey stick . . . walking on the jetty at Samoset . . . "Come on, let's go, you kids!" . . . Aim—College . . . Class Representative 2, 3; Student Council 2; Honorary Society 3, 4, Vice-President 4; FTA 2, 3, 4, Treasurer 3, Vice-President 4; Hilltop News 3, 4; Prom Committee 3; Class Dance Committee 3, 4; Girls' State Representative 3; Spanish Club 4; Field Hockey 2, 3, 4, Captain 4, Letterman 3, 4; Basketball 2, 3, 4, Letterman 4; Softball 2, 3, 4, Letterman 3, 4; Graduation Archbearer 3.

WILLIAM MITCHELL ROBERTS May 14

"Rusty" . . . "The Little Drummer Boy" . . . Pet peeve—Certain Senior cheerleaders . . . dual personality . . . Dom's, Doug's, Dom's . . . plays the field . . . not conceited—just positive . . . "Let's get some Tuska" . . . Aim—Theatrical Artist . . . Leaders Club 2, 3; Glee Club 2; Class Representative 2, 3; Vice-President of Class 2; Dance Committee 2, 3, 4; Prom Committee 3; Head Usher Prom 3; Track 3, 4, Letterman 3, 4, Co-captain 4; Yearbook 3, 4, Co-Editor 4; Dramatic Club 4; Social Dancing 4.

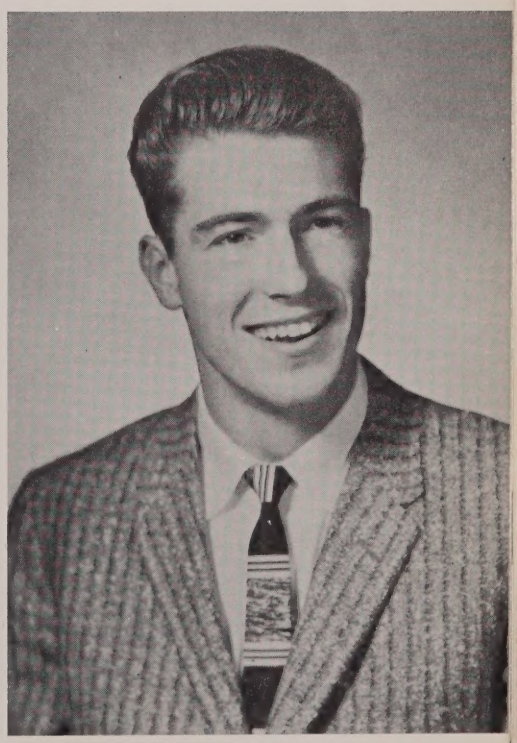

PRISCILLA ELIN RICE January 31

"Cilla" . . . "Just a Dream" . . . Pet peeve—People who can't dance . . . homemaker . . . innocent . . . big brother . . . "What's new" . . . dancing . . . sewing . . . Aim—Secretarial School . . . Glee Club 2, 3; Business Club 2, 3, 4; Prom Committee 3; Stylus 4; Yearbook 4; Social Dancing 4.

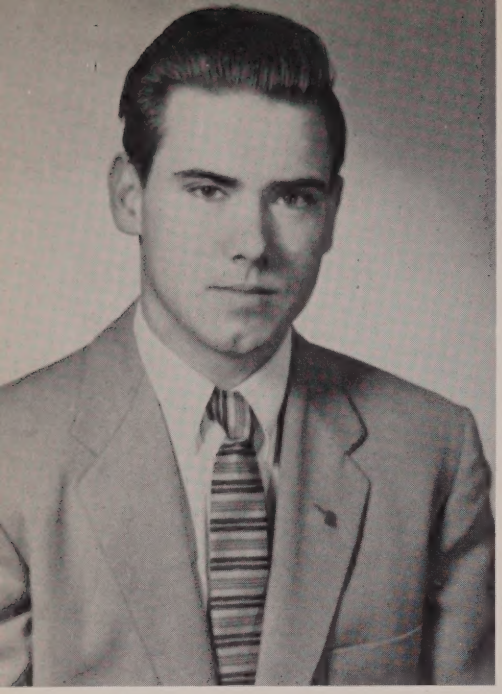

JAMES A. ROBERTSON — April 28

"Robie" . . . "Graduation Day" . . . Pet peeve—Math class . . . grandma . . . quiet . . . ink-nigger . . . mechanical aspects . . . chef . . . finally made it! . . . "Go fly a kite!" . . . Aim—Navy.

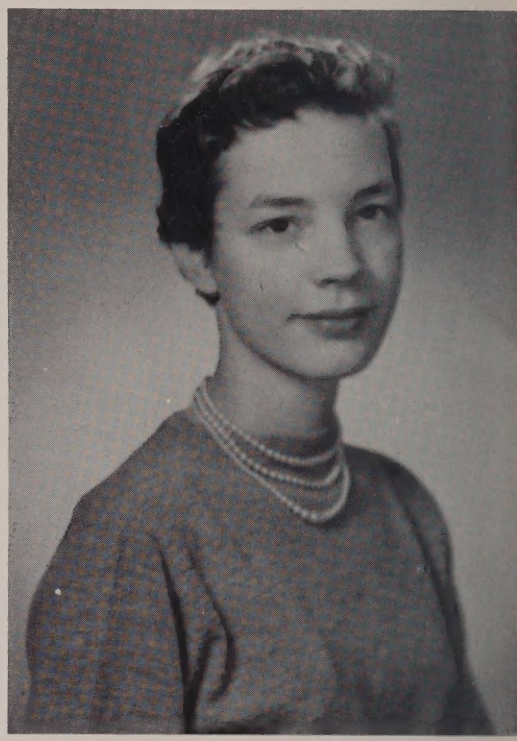

RUTH ROUNDY — November 11

"Ruthy" . . . "You're in the Army Now" . . . friendly . . . witty . . . Ted's fan . . . Rebel . . . letter writer . . . Pet peeve—Snobs . . . "You'd better believe it!" . . . Aim—U.S. Army nurse . . . Field Hockey 2; Glee Club 2; Prom Committee 3; Class Dance Committee 3; Yearbook 3, 4; Class Representative 3; Spanish Club 4; FNA 3, 4; Softball 4; Social Dancing Club 4.

JOANNE ROWE — March 2

"Jo" . . . "One in a Million" . . . Pet peeve—People who talk a lot . . . mathematician . . . gazing out Mr. Riley's window . . . cookie stains on a kitchen ceiling . . . "Oh, well, that's life!" . . . Aim—College . . . Field Hockey 2, 3, 4; Office Staff 4; Prom Committee 3; FNA 3, 4; Yearbook 4; Spanish Club 4; Glee Club 2.

WENDY ANNE RUGGLES — November 27

"Wen" . . . "Johnny Be Good" . . . pixie . . . double dates . . . Pet peeve—Character discrimination . . . seamstress . . . "Aw, come on!" . . . Aim—Happiness . . . Homeroom Treasurer 2, 4; Glee Club 2, 3; Yearbook 4; Ring Committee 3; Prom Committee 3; Class Dance Committee 3; Business Club 4; Social Dancing Club 4.

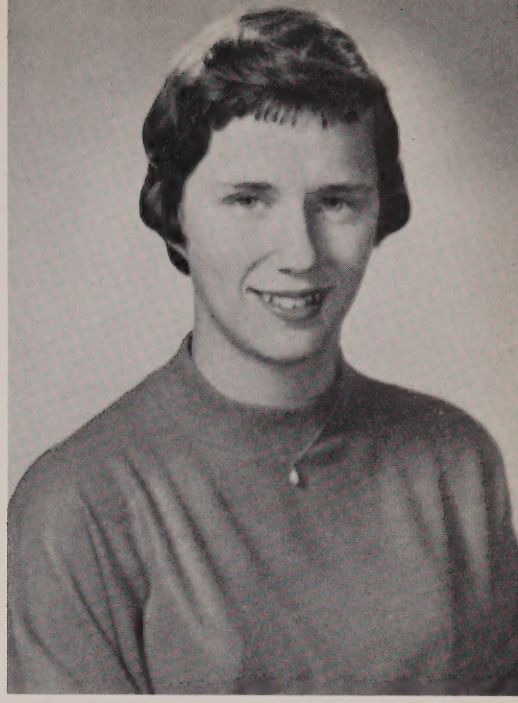

MILDRED LOUISE SILVERNAIL — June 12

"Mil" . . . "The Diary" . . . Pet peev—U.S. History . . . quiet . . . give me a big man . . . playing the juke box at the Spa . . . oil painter . . . "Beautiful!" . . . Aim—Success and happiness . . . Business Club 2, 3, 4; Leaders Club 2.

JOSEPH MICHAEL SADAWAY — January 23

"Junie" . . . "The Big Man" . . . Pet peeve—Marcia . . . smiley . . . punchy . . . story-teller . . . strong man . . . sitting in Dom's . . . "Get lost!" . . . Aim—Private in the Army . . . Football 2, 3, 4, Letterman 2, 3, 4; Baseball 2, 3, 4, Letterman 2, 3, 4; Basketball 2, 3, 4, Letterman 2, 3, 4; Class Representative 3; Prom Usher 3; Social Dancing Club 4.

SANDRA ROSE SIMONELLI — December 24

"Sandi" . . . "Do You Want to Dance" . . . Pet peeve—People who call me Rosie, Cliques . . . pert little miss . . . Doug's . . . twinkling toes . . . riding around . . . bowling . . . "Are you serious?" . . . Aim—Secretary . . . Glee Club 2, 3, 4; Business Club 2; Yearbook 4; Stylus 2; FNA 2; Social Dancing Club 4.

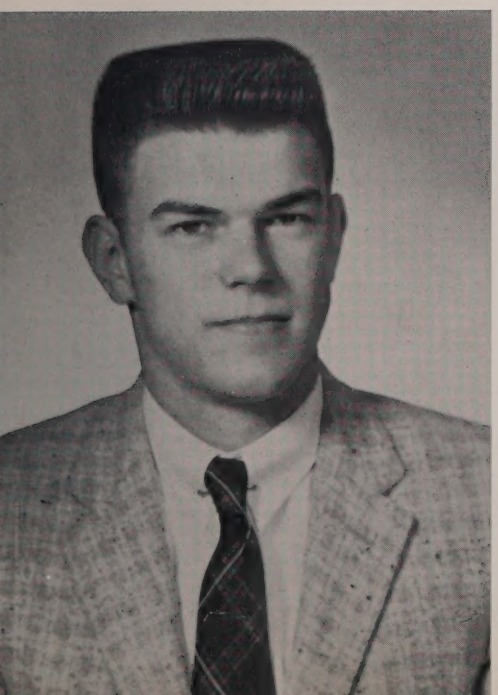

WILLIAM SIMMONS — November 21

"Bill" . . . "My Baby Loves the Western Movies" . . . Pet peeve—Checking gas and oil . . . car crazy . . . quiet . . . big ham . . . future scientist . . . "That's the criterion procedure." . . . Aim—Mechanical Engineer . . . Radio Club 4; Science Club 4.

DONALD MOREY SMALL — December 13

"Don" . . . "Robin Hood" . . . Pet peeve—U.S. History homework . . . studious . . . good man with a bow . . . Pacht's arch-rival . . . "Good Moses!" . . . Aim—Evangelist minister . . . Glee Club 4; Operetta Cast 4.

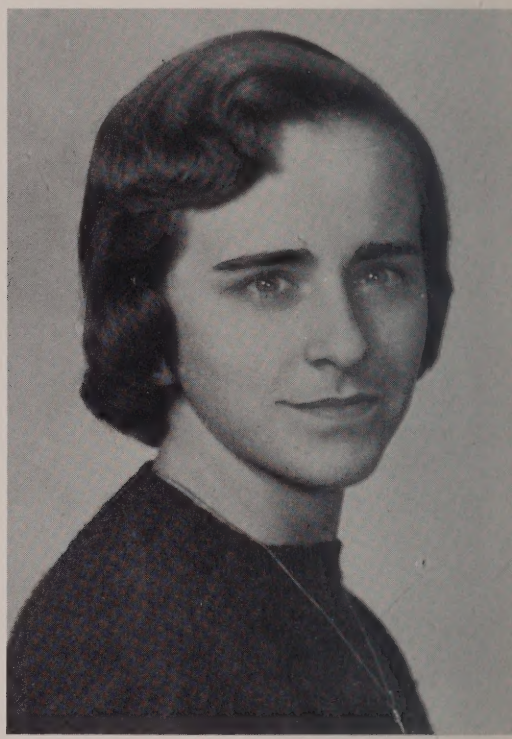

RUTH SULLIVAN — May 5

"Sully" . . . "Miss Collegiate" . . . Pet peeve—Pocket books . . . full of surprises . . . Smith bound . . . technicalities . . . "Oh, cut it out!" . . . Aim—College . . . Stylus 2, 3; Glee Club 2, 3; Homeroom Treasurer 3; Class Representative 2, 4; Student Council 4; Athletic Council Secretary 3, 4; Class Dance Committee 2, 4; Prom Committee 3; Hilltop News 3, 4; Dramatic Club 4; Field Hockey 2, 3, 4, Letterman 3, 4; Softball 2, Letterman 2; Tennis 3, 4, Letterman 3, 4; Basketball 2, 3, 4, Letterman 4; Graduation Archbearer 3.

SYLVIA MARIE SULLIVAN — November 1

"Sul" . . . "How Do You Call Your Lover Boy" . . . Pet peeve—People who spell my name with an "i" instead of a "y" . . . aquatic miss . . . Tenley Albright, here I come! . . . "How about that, now?" . . . Aim—Nurse . . . Prom Committee 3; FNA 3; FTA 4; Dramatic Club 4; Social Dancing Club 4.

SANDRA JOY SUNDQUIST — February 21

"Sandy" . . . "A Cockeyed Optimist" . . . Pet peeve—David Headd . . . dizzy blonde . . . Ralph . . . always a smile . . . ski queen . . . "Stop it!" . . . Aim—Happiness . . . Hilltop News 4; Baton Squad 2, 3, 4, Assistant Leader 4; FTA 2, 3, 4; Prom Committee 3; Yearbook 4; Social Dancing Club 4.

ELEANOR URQUHART — January 16

"Ellie" . . . "Baking For a Baker" . . . Pet peeve—Cliques . . . golden haired lass . . . light on her feet . . . afternoons at Doug's . . . "Aw, come on!" . . . Aim—Marriage . . . Glee Club 2, 3, 4; Social Dancing Club 4; Business Club 3; FNA 2.

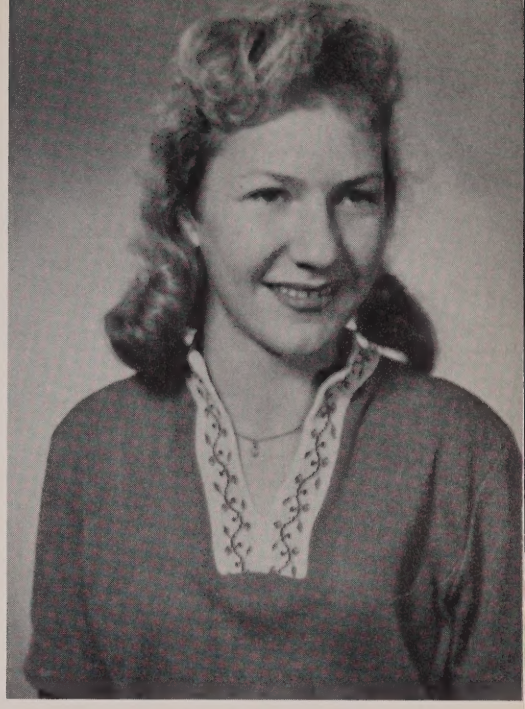

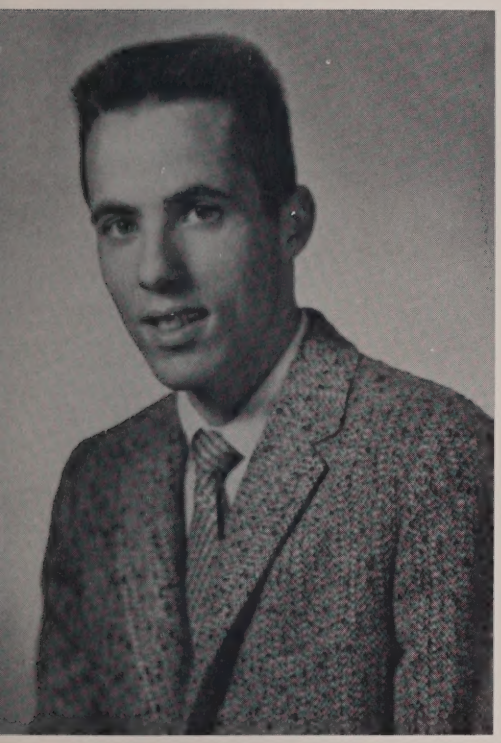

JOSEPH P. TOMASO — April 2

"Joe" . . . "Hot Tamales" . . . Pet peeve—Shop teacher . . . fly boy . . . big boss at A & P . . . Henry Ford's protege . . . "Don't get smart!" . . . "Don't push your luck, sonny!" . . . Aim—Air Force.

MONTGOMERY O. WABBERNACK — February 30

"Monk" . . . "Yes, We Have No Bananas" . . . Pet peeve—Itchy bear skins . . . soft to the touch . . . big feet, but graceful . . . malodorous . . . intellectual . . . numb as they come . . . no brain, no pain . . . "Got a banana?" . . . Aim—Crooked . . . Stone Throwing 2, 3, 4, Letterman 4; Broadjumping 2, 3, Letterman 4; Anti-social Dancing Club 4, President 4; Flag Bearer 4.

WALTER VIETZE — November 18

"Wally" . . . "Man On the Street" . . . Pet peeve—Ruthy Roundy . . . witty . . . flying his planes . . . unassuming . . . agreeable nature . . . "Oh, well!" . . . Aim—College.

THOMAS H. WALSH, JR. April 18

"Deacon" . . . "Wonderful, Wonderful" . . . Pet peeve—Thoughtlessness . . . skating enthusiast . . . cherchez la femme . . . liked by all . . . "Keep your head up!" . . . Aim—Aviation . . . Hockey 2, 3, 4, Letterman 4; Cross-Country 2, 3; Current Events Club 4; Student Council 4, President 4; Debating Society 3, 4, Vice President 4; Class Representative 2, 3, 4.

BARBARA ANN WASELESKI March 11

"Barb" . . . "All-American Girl" . . . Pet peeve—Cliques . . . equestrienne . . . sports-minded girl . . . friendly disposition . . . "Beautiful!" "I'm serious!" . . . Aim—IBM . . . Field Hockey 2, 3, 4; Leader Club 2.

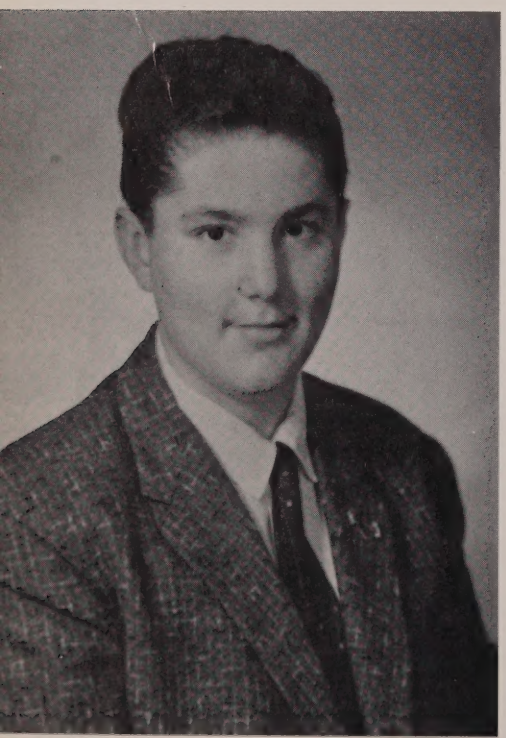

LAWRENCE WEENER December 26

"Larry" . . . "I'll Be Seeing You" . . . Pet peeve—Old Cars, 39's . . . man with a camera . . . A & P wonder . . . quiet . . . "Say there!" . . . Aim—College.

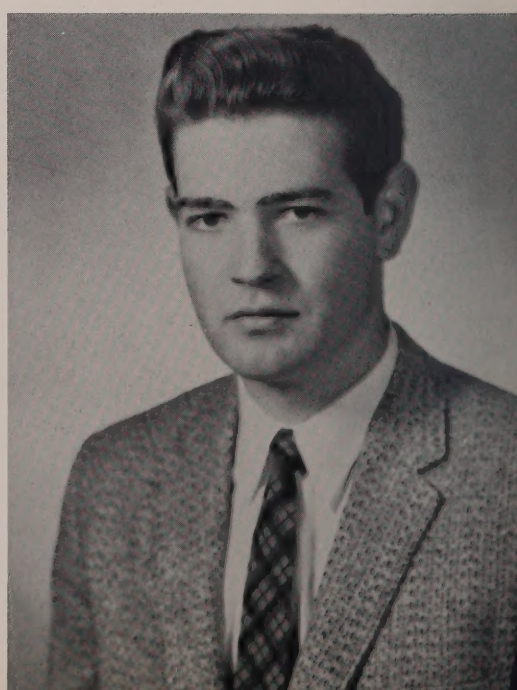

KARL FRANCIS WELLS September 23

"Sonny" . . . "If I Had the Heart of a Clown" . . . Pet peeve—Reckless drivers on the tracks . . . stock car racer . . . friendly . . . Doug's . . . quiet . . "Straight a man" . . . Aim—Professional Heavy Equipment Operator . . . Football 2; Track 2, 4; Social Dancing Club 4.

PETER T. WHITE — July 25

"Whity" . . . "Circus Boy" . . . Pet peeve—Teachers that give too much homework . . . afternoon at Dom's . . . engaging personality . . . Tuesdays at JA . . . always smiling . . . "I don't know" . . . Aim—Public Speaker . . . Golf 3, 4, Letterman 3, 4; Hockey Manager 3, 4, Letterman 3, 4; Football 3, 4; Social Dancing 4.

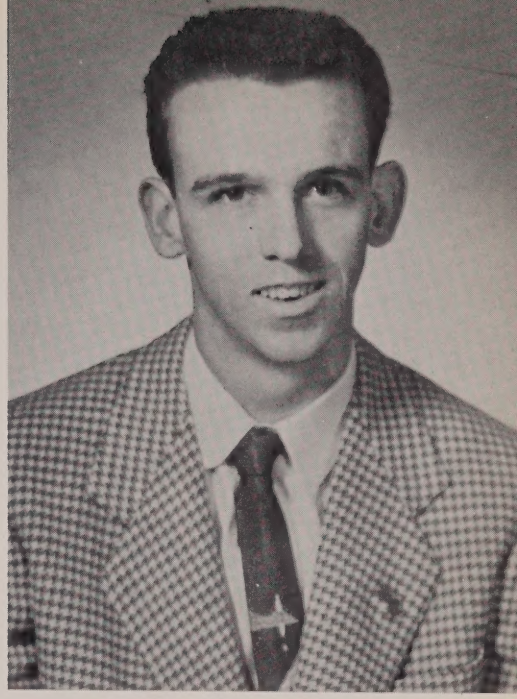

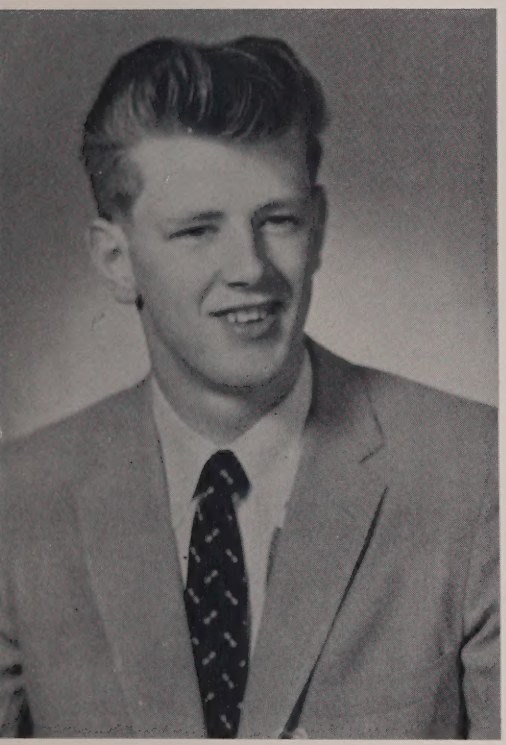

WILLIAM L. WELTMAN — October 5

"Baldy" . . . "Chances Are" . . . Pet peeve—Math teacher . . . lady killer . . . dancing man . . . afternoon at Doug's . . . "Fabulous!" . . . Aim—Success . . . Football 2; Track 2, 3.

CHARLES HAROLD WISE — October 15

"The Chip" . . . "Speedo" . . . Pet peeve—Marilyn Johnson . . . phantom of 128 . . . talking to Marilyn between classes . . . huntsman and angler . . . driving Mabel to school (Lynne, that is) . . . scaring Monarch . . . Aim—Trade School.

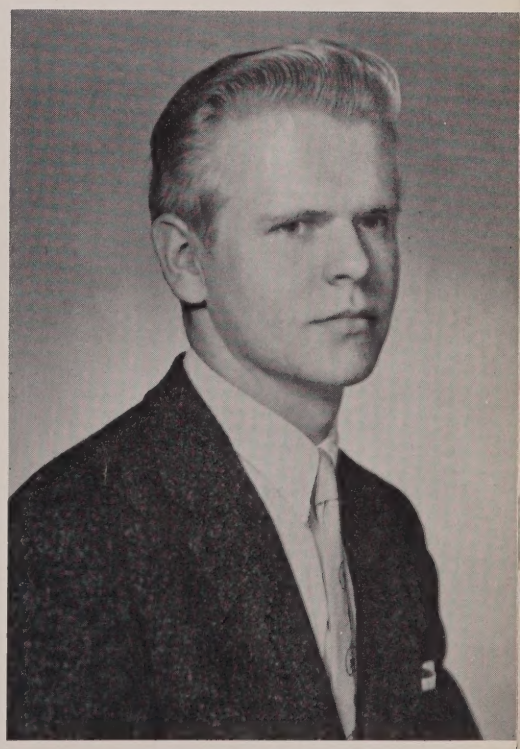

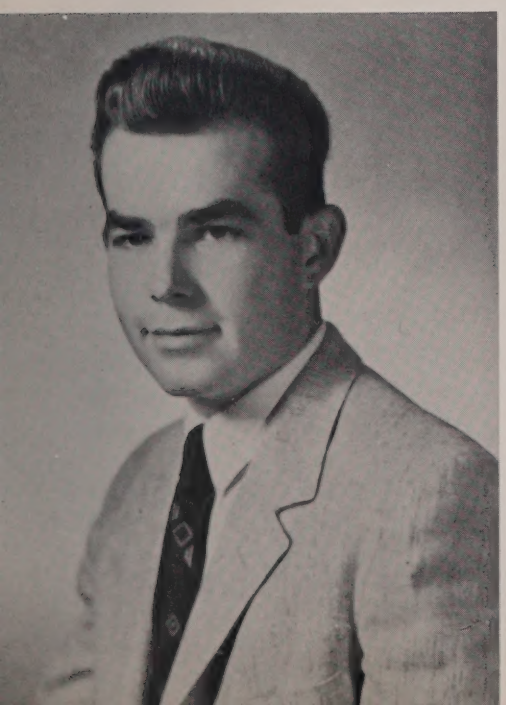

PAUL WHITTIER — March 14

"Frenchie" . . . "Gas Money" . . . Pet peeve—Homework . . . nights with the boys . . . highway demon . . . always friendly . . . shop termite . . . "Let's have a smoke" . . . Aim—Success.

STEVE CLAYTON
PRISCILLA RICE

BEST LOOKING-
STEVE CLAYTON
PATRICIA McDAVITT

CLASS COUPLE-
BILL PERCY
DOROTHY BISPNACK

WITTIEST-
ARTHUR BOWES
SHEILA O'NEIL

MOST POPULAR-
JIM BURKE
MARY MASTROPIERI

CLASS BABY-
CHARLIE HALL
LINDA LEHTO

BEST DANCERS-
BILL ROBERTS
LYNNE MURRAY

MOST LIKELY TO SUCCEED-
TOM WALSH
RUTH SULLIVAN

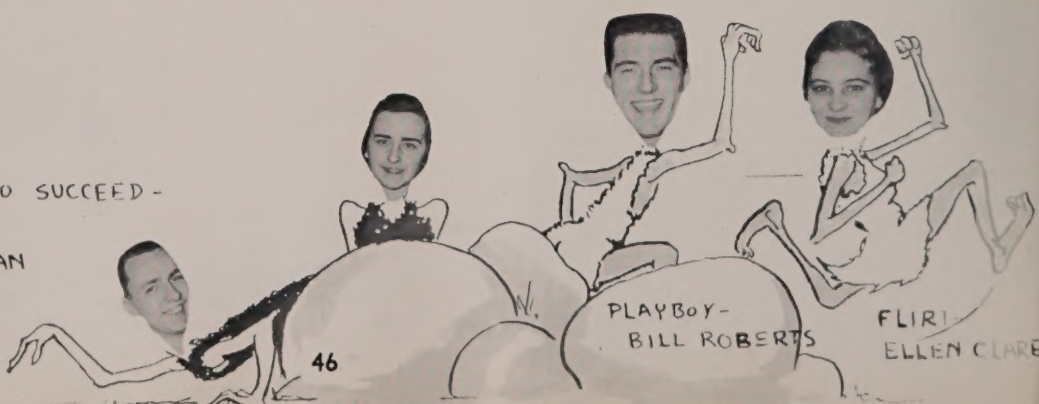

PLAYBOY-
BILL ROBERTS

FLIRT
ELLEN CLARE

FRIENDLIEST-
NICK GIANDOMENICO
SHEILA O'NEIL

MOST ATHLETIC-
SKIP CIVILINSKI
RUTH SULLIVAN

MR. WALPOLE
BUDDY HAMILTON
MISS WALPOLE
SANDRA SIMONELLI

BEST ALL-AROUND-
JIM BURKE
LYNNE MURRAY

CUTEST SMILE-
JIM HAZLETT
PAT McDAVITT

DID MOST FOR CLASS
PETE TURCO
MARY MASTROPIERI

MOST DEPENDABLE-
ARTHUR BOWES
SUE ALDRICH

QUIETEST-
DAVE HEADD
DIANE CHERELLA

1959 Class Song

OH, Walpole High

by Arthur Bowes

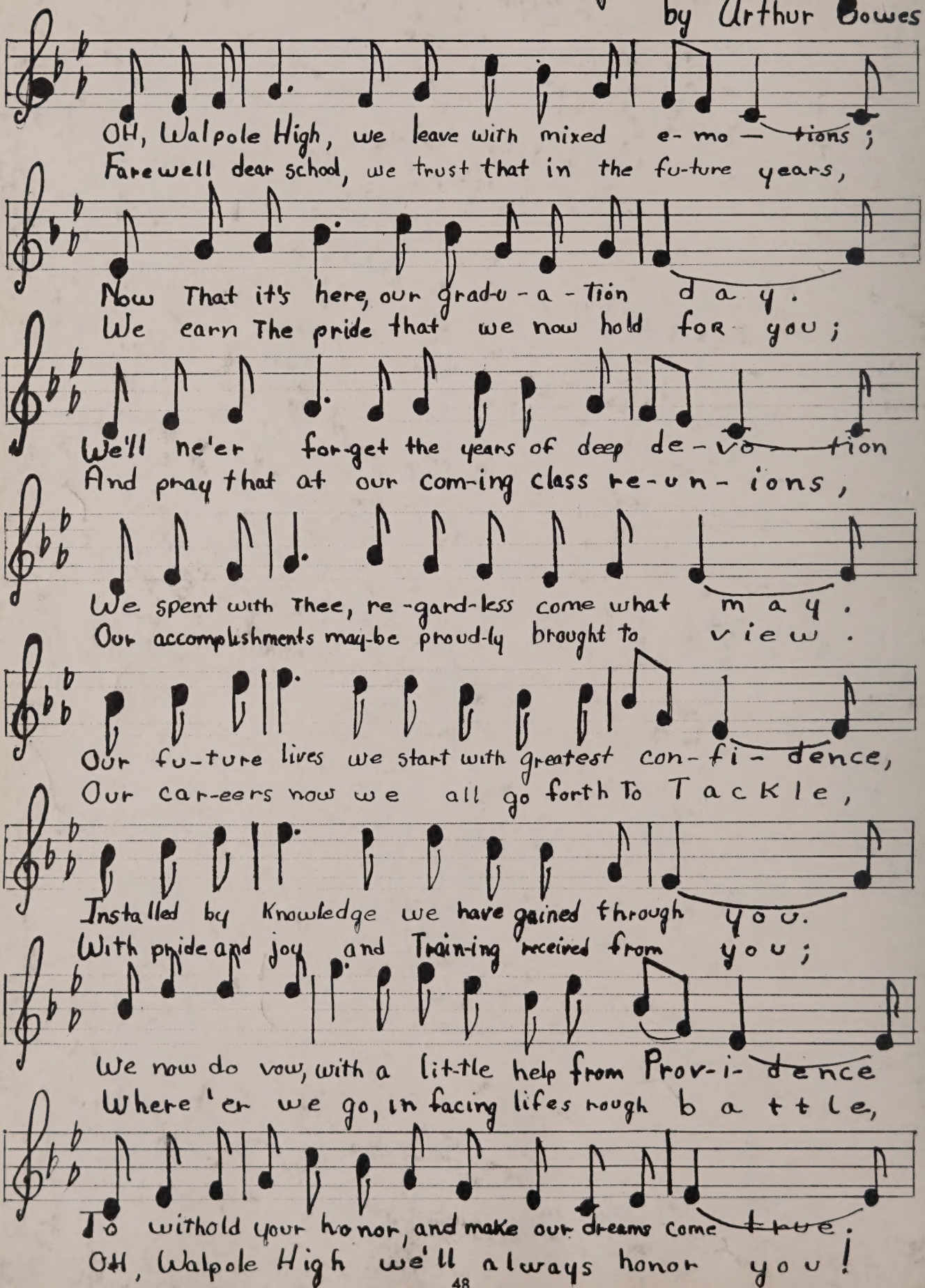

Last Will and Testament

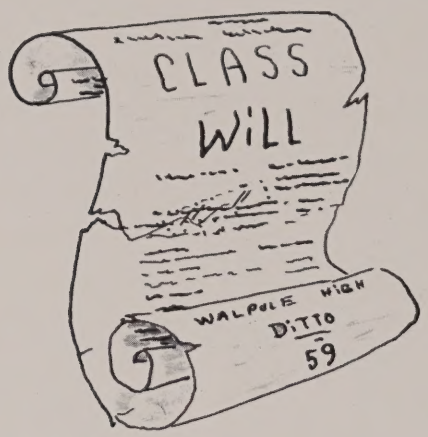

We of the Class of 1959, being of reasonably sound minds (?), do solemnly swear that this is our last will and testament, and do bequeath the following honorable gifts to our heirs, the underclassmen and advisors . . .

The Class of 1959 has trouble in leaving because its members are notorious for saying the w r o n g things, and they still have their feet in their mouths.

To the Class of 1960 we leave the chance to measure up to the standards of the Class of 1957.

To the Class of 1961 we leave nothing, since they seem to think they have everything.

To the faculty we leave their erroneous idea, "they said it couldn't be done."

Sue Aldrich leaves her false teeth to Ted Verderber for use in Spanish II.

Roy Barstow leaves with his camera on his back.

Eddie Bendinelli is left in the air.

Dottie Bisdnack and Bill Percy leave together.

Ralph Bonney leaves the A & P for the Stop & Shop.

Ed Boonstra left his wooden shoes in Holland.

Diana Booth leaves her vivacious ways to Betty Ann Hazlett.

Marilyn Bowden leaves with her pockets full of money.

Artie Bowes leaves his brains and brawn to James Hedbor.

Pete Brady leaves honorably.

Joanne Buck runs out to see Ron.

Jim Burke wills his disposition to Joe O'Neil.

Miriam Campbell takes Dave along.

Diane Cherella betokens her quiet ways to Carol Wojdag.

Judith Cherella heads for Mansfield.

Joe Civilinski passes his football to Jimmy.

Ellen Clare leaves for Broadway.

Steve Clayton wills his artistic abilities to Nancy Pinkham.

Lucille Cogswell tosses her baton to Nancy Farrar.

Bill Daly leaves us all in stitches.

Walter Daniel leaves his briefcase to Miss Newcomb.

Warren Davis leaves his code number to anyone who wants it.

Bob Dawson scampers out.

Arlene DeMichele leaves gladly.

Pete DeMichele leaves for Vermont.

Judie D'Entremont leaves, chasing the boys.

Marcia Dix leaves her height to Marcia Hartshorn.

Uncle Mary Edwards leaves with all of her nieces and nephews.

Robin Ellis leaves a lot of space behind him.

Pat Ellison leaves for a career in sports.

Marty Feeney leaves the basketball team minus a very capable player.

Beryl Fifield leaves her colorful color combinations to Mary Hawkins.

Tom Fitzgerald leaves his indescribable laugh to Jack Mulvee.

Mary Folan leaves to make room for Jackie.

Paul Follett leaves for the junior high.

Joe Giampapa leaves his seat in 221 to another bug.

Nick Giandomenico leaves to start his own hockey team.

John Gillis leaves Woolworth's in a state of confusion.

Ralph Glebus leaves singing "Oh, Donna."

Tom Hagen leaves West Street for Grace Drive.

Charlie Hall leaves to head the Republican National Convention.

Buddy Hamilton leaves with a certain redhead still on his mind.

Karen Hansen and Gloria Manocchio leave for Chandler.

Nancy Harris jitterbugs out with "Tall Paul."

Kevin Hart leaves giggling.

Jim Hazlett leaves a junior lonely.

Dave Headd leaves still trying to outwit Mr. Riley.

Kitsie Hill leaves her neat appearance to Jane O'Toole.

Jeannie Holman leaves her polka-dot bikini to Willy Smithline.

Ian Johnson leaves with a melody on his mind.

Marilyn Johnson leaves with two Johnsons down and three to go.

Bill Johnson leaves for B.C.

Ed Kambour departs to outdo Bily Graham.

Ricky Kannally is chased out by all the teachers.

Sue Keach leaves her high marks on the college boards to Miss Newcomb.

Chubby Kivi leaves his basketball to some other "big shot."

Joan Knaus leaves talking, talking, talking.

Paul Knaus leaves his carnation to Mr. McGovern.

Jerry Lake bequeaths his golf clubs to Robbie Osterhout.

Linda Lehto leaves her tiny pony tail to Janice Olsson.

Diane Leon leaves her position as Mr. Riley's right-hand-girl to Anne Brucker.

Evelyn Lockhart leaves singing "Red Sails in the Sunset."

Eleanor Lorusso tiptoes out the door.

James MacDonald leaves, crushed in the stampede.

Russell MacDonald just leaves.

Sandy MacIvor leaves her shin pads to Jan Sayers.

Sue Maguire leaves, still trying to get Bill Goodman back on the Red Sox.

Diana Makarevich heads for Washington to be our first female Vice-President.

Mary Mastropieri leaves with Pete and Jimmy, saying "Mission accomplished!"

Patty McDavitt leaves French class as usual.

Rosalie Moore leaves, still unnoticed.

Joyce Moser leaves wondering about a lot of things.

Pete Mudgett leaves his seat in English to some other brave soul who falls asleep easily.

Pat Murphy leaves with her motto—"Mum's the word."

Lynne Murray leaves the Ape to any zoo that will take him.

Cindy Nixon leaves, book in hand.

Jimmy Nixon leaves proving that good things come in small packages.

Harry Nunes leaves Audrey with tears in her eyes.

Carol O'Day wills her basketball ability to Bob Cousy.

Joyce Ogren leaves to develop her voice.

Sheila O'Neil leaves Mr. Phinney to peace and quiet.

Janice Perry marches out to the tune of the "Wedding March."

Millie Petroni leaves her store of petticoats to Jackie Maguire.

Bobby Pike bounces out with Bounce.

Ellen Powers leaves her brownies to the Girl Scouts.

Bob Purdon leaves minus a class ring.

Priscilla Rice bequeaths her wardrobe to Sandy Jackson.

Rusty Roberts leaves a long string of broken hearts behind him.

Jim Robertson leaves to become a chef.

Ruthy Roundy leaves her sister Ann to carry on the family name.

Joanne Rowe leaves to join the men in the white coats.

Wendy Ruggles departs for Brandy's Shoe Store.

Joe Sadaway leaves the out-of-town girls to the out-of-town boys.

Milly Silvernail leaves reading her "Archie" comic book.

Bill Simmons plans to leave on the first manned satellite.

Sandi Simonelli leaves her long hair to Claire Giovino.

Don Small leaves, growing bigger every minute.

Ruthy Sullivan trips out the door.

Sylvia Sullivan talks her way out.

Sandy Sundquist leaves for her new job as the "Laughing Lady" for Barnum & Bailey.

Joe Tomaso leaves with Judy on his mind.

Pete Turco leaves as "lady-killer-number-one."

Eleanor Urquhart leaves, still undecided.

Walter Vietze leaves his pranks to his sister.

Tom Walsh whistles "Deacon's Walk" on his way out.

Barb Waseleski entrusts her baseball glove to Marty Light.

Larry Weener leaves to conquer the world.

Karl Wells makes his way out in a big Mac truck.

Billy Weltman leaves his brushes to June Grysell.

Pete White follows Jimmy Burke out.

Paul Whittier leaves his good looks to some fortunate underclassman.

Charlie Wise drives out, doing sixty-five in second.

We, the undersigned, being hopelessly demented and apathetic, do maintain that the document shown above is completely ridiculous, but is authentic as our last will and testament.

Montgomery Q. Wabbernack

R. U. Ready

B. O. Plenty

Reflecting Ahead

It is graduation night at Walpole High School, and, after receiving our diplomas, we finally are to pass through the doors into the cruel, wide world, a world which is crueler and more deceiving than anything our innocent minds can comprehend. For, unknown to us, Charlie "The Chip" Wise, while supposedly "goldbricking" in the Senior shop, has actually been scheming, devising, and perfecting a very ingenious machine. It seems that he has rigged this mechanism into the doors which we are passing through at this moment, and Charlie, being the last to pass through the sacred portals, is now standing on the threshold with a fiendish grin on his face. And, upon his closing the door, his machine not only shuts out the past and the present, but also brings us into the unlimited realm of an ultrafuture. But now we make a startling discovery! The space-age that had been anticipated has passed, and the world has degressed to a second Stone Age. Everyone goes his separate way, and time now is passing in this future age. And, on a peak, far away into the hills, we see Roy Barstow, gazing with rapture towards the skies. But he is distracted as he hears victorious sounds from the valley below, where his attention is drawn by three couples who are going to the local sports matches. It looks like Billy Percy dragging Dottie Bisdnack, Ralph Bonney dragging Sandy Sundquist, but what's this!? Who's dragging who?? It looks like Marilyn Bowden dragging Bobby Pike! She must have become the champion lady-wrestler of the time. And now, coming from a dinosaur path, we see three little termites—it's Pete White, Marty Feeney, and Paul Whittier. They too are going to the matches. We walk a little farther and come upon a small cave with fumes, smoke, and flames issuing forth. We hear coughing from inside, so we peek through the smoky mist only to find Robin Ellis, Steve Clayton, Buddy Hamilton, and Ian Johnson bending over a small pot-bellied rock stove; when all of a sudden a cry comes from the happy group—"We've discovered it! Hey, Mabel, Black Label!" And in prance four beauties in their bear (?) skins. They are Lynne "Mabel" Murray, Sheila O'Neil, Miriam Campbell, and Beryl Fifield. For need of fresh air, we continue on our journey.

On our way again, we happen upon a group of intellectuals discussing the barbaric issues at hand. Robert Dawson and Pete DeMichele are arguing with Diane Leon and Eleanor Lorusso about the fighting powers of the tyrannosaurus.

All of a sudden, like a flash of lightning, Mr. Gray runs past us, panting, trying desperately to reach something.

As he disappears over the hill, our attention is drawn by a cloud of dust in the distance. Upon closer investigation, we discover Karl Wells, Patty McDavitt, and Harry Nunes revving up their dinosaurs for a drag. Nearby the mechanics Ralph Glebus and Joe Tomaso are checking the safety valves on Cindy Nixon's dual-headed dinosaur with white-walled toenails. On to the track comes the chief starter, Evelyn Lockhart, carrying a small flag made out of Chubby Kivi's checked skivvies. As the flag is dropped, we see everyone digging out, leaving Pat Murphy at the starting line, trying to ram her reptile into low-low gear. As they round the first turn and head into the straightaway, we hear a loud whistle coming from—who's this?! It's Big George Nixon and Little Jim Burke frantically trying to run down the dragsters. But alas, to no avail! Their pterodactyls are no match for the souped-up dinosaurs.

Tiring of this sport, we head for the playground. Along the way, we meet the Commissioner of Sanitation, Paul Follett, collecting the garbage. We continue our way to the playground. Here a large crowd is gathered to watch the event of the day, a game between Larry Weener's Tiny Ten and Jim MacDonald's Terrible Tigers. Joe Sadaway, star left-out for the Tiny Ten, is kicking Dave's Headd to Skippy Civilinski, receiving for the Tigers. The ensuing scramble terminates with the bodily removal of Jim Hazlett and Billy Weltman. On the sidelines are the cheerleaders, led by Pat Ellison and Gloria Manocchio. Between the fifths, we are entertained by the bone twirlers, Lucille Cogswell, Joan Knaus, and Rosalie Moore. Here there is a brief pause in the afternoon's entertainment as Mr. Mac, governor of Stoneville, introduces Arthur R. Bowes, president of the S.P.C.W., the Society for the Prevention of Cruelty to Women. Unfortunately we are unable to start the second fifth due to technical difficulties. This being the case, we decide to motivate to a new locality. As we walk along a rocky path, our attention is drawn by a mouth-watering aroma of roasting platypus. Looking for the source, we spy Jim Robertson bending over a pit, stirring the hot coals under the tasty dish. While we are standing around waiting for a meal, we notice Mary Mastropieri lying on the hot coals, trying to lose her shakes. After a hearty meal, we spy, in the distance, a huge, hairy ape whirling off into the trees. Under one arm he is carrying Ruthy Sullivan, who is beating him with a hockey stick, and, under the other, Wendy Ruggles, who is brandishing scissors. As he disappears into his arboreal kingdom, we hear shrieks coming from a nearby cave. We enter, and see Ellen Clare, who is trying out for Jane in the latest Tarzan epic. And, looking around, we notice it is a regular beehive of activity. In one corner, a fashion show is being put on by Diana Booth and Judy Cherella, who are modeling the latest in snake-skins. Next to this display is a slave auction. Charlie Hall, the auctioneer, is trying desperately to sell some Democrat slaves for which he has no use. Among them we recognize Tom Hagen and another Tom. The next booth is a restaurant where we see Sue Aldrich and a few of her new-found friends eating turkey, fried spiders, and leap-frogs' legs, a meal which was chased and captured by Ruthy Roundy, who almost dint make it back in time for the feast. We are distracted from this happy group by a panting noise. We run out of the cave and again see Mr. Gray, still running as if to reach something. Wondering what it is that he is looking for, we follow him, but, unable to keep up with his pace, we fall back. While resting, Sue Maguire and Wixie ride by on a unicorn. Presently Sandy MacIvor and Sylvia Sullivan, who met while swimming from Scotland and Ireland respectively, come strolling by, wringing the water from their hair. After they pass, we decide to be on our way again. Sitting on a rock is Tom Fitzgerald, who is carving chessmen from mammoth tusks. Nearby we see the Honorable Peter Brady working over the Crusher. Next to him are Nicky Giandomenico and Joe Giampapa practicing their passes. As we travel deeper and deeper into the primeval jungle, we find "Monk" Wabbernack stealing bananas from Barb Waseleski's banana plantation. Crawling through the banana groves, we find Millie Petroni looking for the lost chord. And leaping from tree to tree is Mr. Gray, still trying to reach something. Hark! A bell! Upon the

hilltop we see an old stone school. In it, "Deacon" Walsh is telling his students not to talk without permission but to put their hands down. And here comes Uncle Mary Edwards, trying to enroll some of her many nieces and nephews in *this* school, since no other would take them. In the back of the room we notice Kevin Hart and Susan Keach doing their times tables, still trying to pass to the fourth grade. Bill Johnson, Jerry Lake, and Ricky Kannally are practicing their putting by shooting spitballs into the inkwells. And over in the corner Judie D'Entremont is giving preliminary art lessons to Joanne Rowe, Joyce Ogren, and Donald Small, who are learning to paint on cave walls. Hanging from the ceiling are Eddie Bendinelli, Bill Daly, and Walter Daniel, airing out their wings. As we leave this place of friendliness and cheer, and hear sounds of music echoing from afar, we see Barnum & Boonstra's jungle circus. We enter, and the first one we see is Russell MacDonald, who is the barker for the carnival, announcing the coming attraction of the girls lined up behind him, who will do the ape's can-can. They are Millie Silvernail, Ellen Powers, Diana Makarevich, Carol O'Day, and Joyce Moser. After an instructive show, we move on, and soon come to a strong man exhibit, starring Warren Davis as Herk the Dirk. Sandi Simonelli is handing him the bar bells and Eleanor Urquhart is madly doing pushups and trying to outdo him. Going into the side show, we see Diane Cherella sitting on a weighing stone and the scales tipped off at four hundred pounds! Around the corner is a sign announcing the tall man exhibit, starring Pete Turco. And we hear an agonizing scream from the fire-eater, Bob Purdon, who has just burned his tongue. A large crowd is gathered around a big box with the word "Snakes" printed on it, when Kitsie Hill makes her entrance and starts her snake-charming act. Up above, walking the tightrope, is Karen Hansen. Janice Perry and Walter Vietze are acting as safety-men below, waiting to catch her if she falls. We fight our way through the crowd and come to another crowd, and, amid cheers and shouts, we view the spectacular (ta-ta-ta-ta-ta-ta!) Jean Holman and (ta-ta-ta-ta-ta-ta!) Arlene DeMichele who are acting as dinosaur-tamers. But, alas! They have not quite perfected their skills, and the show ends in tragedy, with both of them quite shaken-up.

As the sun begins to set on this average day, we leave this place of amusement and hear the rhythmic beats of Rusty Roberts drumming with a bone on a hollow log. He is announcing curfew, and Ed Kambour and Pete Mudgett accompany him, scaring all into their caves by emitting guttural sounds which, in 1959, were called singing. Running for the bus, which is driven by our old friend Monk, are the chosen few who were permitted to go on the class trip in 1959 and who are now on their way again. They are Marcia Dix, Jackie Gillis, Nancy Harris, and Paul Knaus. Bill Simmons, the town crier and curfew-checker, is chasing Linda Lehto, Joanne Buck, and Priscilla Rice, who have disobeyed the curfew. Marilyn Johnson and Mary Folan are chasing him, but they are unsuccessful in their attempts.

And, as the sun finally sinks in the North, we see, against the horizon, the bedraggled form of Mr. Gray, who is twenty-six miles and three hundred and eighty-five yards from his starting point, and who has finally met what he has been looking for all day—the deadline!!!

Reflecting Back

I

The mirror reflects back to the fall of 1955, when the class of 1959 first became a complete class. One of the first things we did that year was elect class officers. We chose four worthy people. They were James Michael Burke, President; Jerry Clancy, Vice-President; Martin Feeney, Secretary; and Eino Kivi, Treasurer. We were all looking forward to the next year when we would not be lowly Freshmen, but respected Sophomores.

II

After a pause for a summer vacation, we entered the new high school as timid but happy Sophomores. The Seniors welcomed us with a dance. They also provided entertainment which we all enjoyed.

After we had adjusted ourselves to the routine of Senior High School life, we chose our class officers. They were James Michael Burke, President; William Roberts, Vice-President; Diana Booth, Secretary; and Eino Kivi, Treasurer.

We had a magazine drive to raise money for assemblies. We Sophomores showed our school spirit by selling many subscriptions to the people of the town.

We ended our Sophomore year with a big record hop on the seventh of June.

On the nineteenth of June we went on our class trip to Nantasket. We all enjoyed the rides and the swimming, and arrived home all tanned and sunburned.

III

The Fall of 1957 started us in our third year of high school. Class officers were elected, and they were Peter Turco, President; Arthur Bowes, Vice-President; Mary Mastropieri, Secretary; and Marilyn Bowden, Treasurer.

On the twelfth of November, one representative was chosen from each home room.

The Junior year was ring year. We had a choice of six different rings, and, after we had voted on our choice, we ordered them. They finally came on the twenty-third of May.

In March we held a semi-formal Saint Patrick's Day dance. It was a great success.

In April we started on plans for our Junior Prom. Committees were chosen and the date for the Prom was set as the twenty-third of May. The theme was "Return to Paradise," and we are sure that it was the most beautiful Prom that ever did and ever will be put on in the halls of Walpole High School. The decorations were spectacular, and everyone had a wonderful time. A turkey dinner was planned for us at the King Philip after the Prom was over, and we all got engraved key chains.

In June we started to form a group to work on the yearbook the following year. We went out to get ads for the book. William Roberts, Susan Aldrich, and Kevin Hart were chosen as co-editors.

The girls' field hockey team was tops and the basketball, golf, and football teams proved that they were Walpole men. The hockey team really came through that year by winning the Bay State Championship, the Runner-up in the State contest, and finally the New England Championship.

We were proud to have some of our class members take part in the 1958 graduation exercises. Ellen Powers, Ruth Sullivan, Susan Aldrich, Priscilla Clapp, Mary Folan, Judith D'Entremont, Marilyn Bowden, and Joyce Moser were arch-bearers for the ceremony, and Peter Turco and Mary Mastropieri were Junior Marshals.

To close our Junior year another trip to Nantasket was arranged for the sixth of June. Nearly everyone in the class was there although the weather was unpredictable. And again we returned from the trip tired but happy.

IV

Our Senior year began in September of 1958, and we were at last the high and mighty class that was looked up to.

Representatives were chosen and a meeting was held on the twentieth of October. This meeting set the fourteenth of Novmber as the date of the dance to be given to welcome the Sophomores.

Also in November our guidance directors planned for the school a Career Day, in which people in many walks of life came to speak to us on their fields of work. We had a choice of seminars, and some of us were discussion leaders for the groups. It was truly an enjoyable and profitable day for all.

We held our own in sports our Senior year. The football team played wonderful games and on Thanksgiving Day scored a big upset up defeating Milford. The field hockey squad again kept their title as champions with an undefeated season. The basketball team did particularly well, and the hockey team proved that they were still tops.

An interesting event was planned to make money for the annual field hockey banquet. The ice hockey team agreed to play the field hockey team in a game of field hockey. Both teams came out, ready to play, in hilarious outfits, the boys wearing the girls' tunics and the girls wearing football jerseys and hockey shorts. The game, referreed by Miss Sline and Mr. Riley, ended in a tie.

The yearbook staff worked hastily to meet their deadlines. Our co-editors did a wonderful job with the aid of Mr. Gray. The staff arranged for the taking of class pictures and when they came through, everyone hounded everyone else for pictures.

Our Senior year is drawing to a close, and we are faced with the task of making many decisions. Graduation is getting nearer, and with it comes the end of our happy times at Walpole High School, upon which we shall always reflect with fondness.

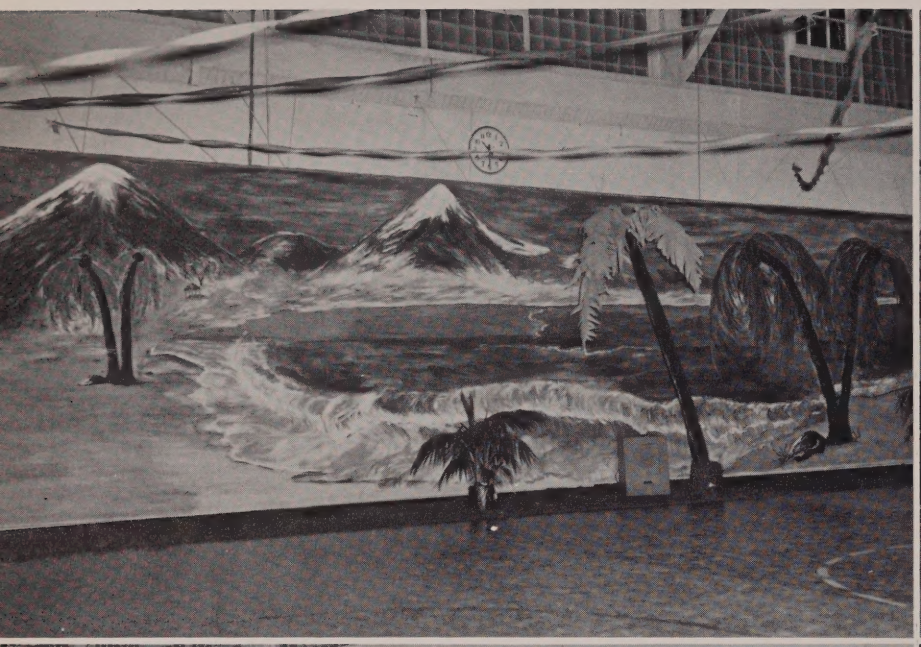

Paradise

R. ROUNDY

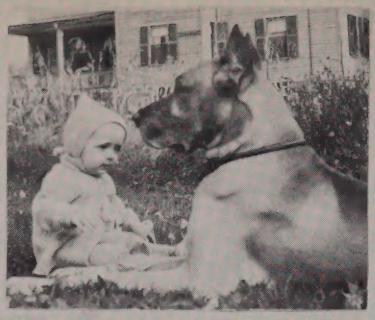

S. MAGUIRE

J. KNAUS

E. BOONSTRA

M. MASTROPIERI

E. CLARE

M. SILVERNAIL

B. WASELESKI

J. OGREN

P. RICE

J. NIXON

D. CHERELLA

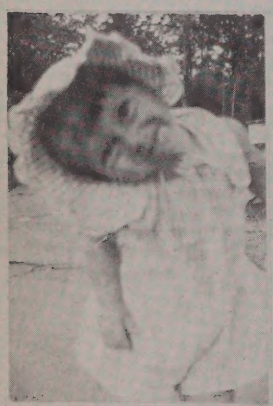

J. CHERELLA

K. HANSEN

I. JOHNSON

L. LEHTO

T. FITZGERALD

A. BOWES

G. MANOCCHIO

K. HILL

S. MACIVOR

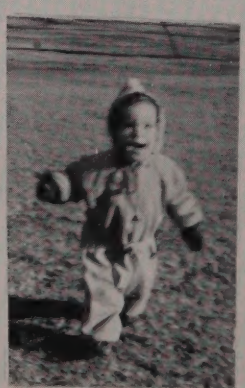

W. DANIEL

J. BUCK

C. HALL

C. O'DAY

N. HARRIS

W. RUGGLES

J. MOSER

J. D'ENTREMONT

D. BOOTH
R. BONNEY

S. ALDRICH

E. POWERS

M. PETRONI

W. DAVIS

J. ROBERTSON

S. SULLIVAN

B. HAMILTON

J. GILLIS
S. SIMONELLI

D. MAKAREVICH

P. McDAVITT

J. HULIMAN

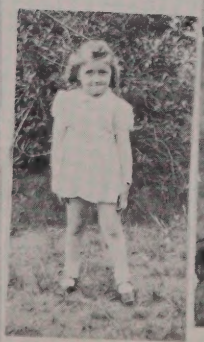

P. MURPHY

P. TURCO

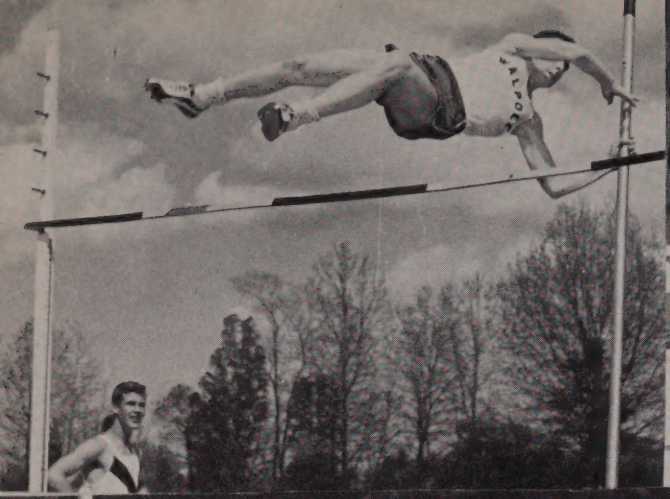

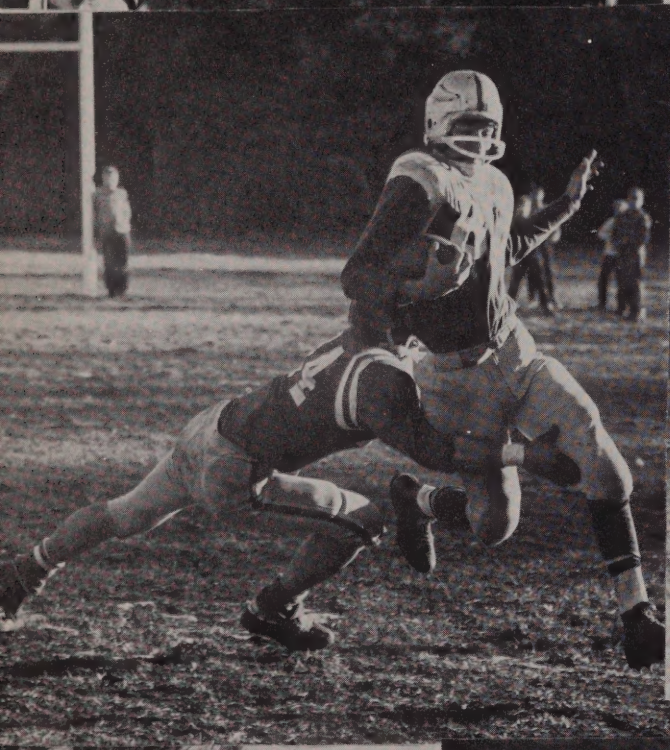

40

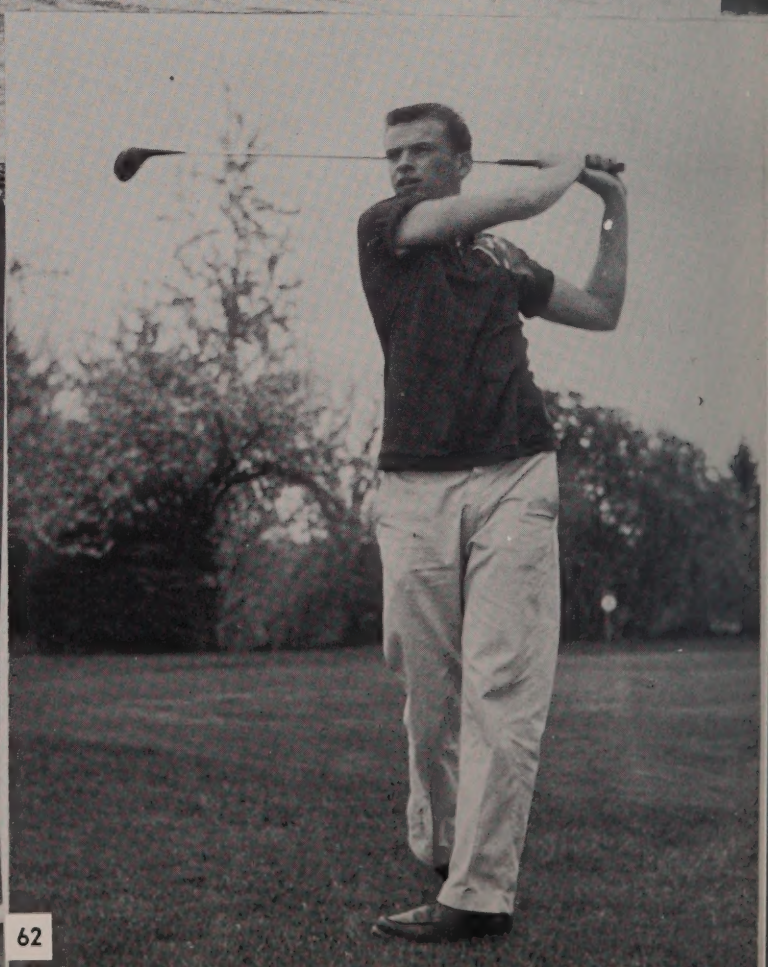

WALPOLE
Walpole
High
SPORTS
SAFE

FINAL STANDING

Team	Record	PF	PA
Braintree	7-1-0	148	72
Natick	6-1-1	308	80
Norwood	6-2-0	208	52
Needham	5-3-0	154	78
Milton	4-3-1	98	134
WALPOLE	3-5-0	60	134
Wellesley	2-5-1	124	200
Framingham	1-6-1	80	156
Dedham	0-8-0	30	280

SEPTEMBER 27
BRAINTREE 18—WALPOLE 0

The only game played on this rainy afternoon was Walpole versus Braintree, in what proved to be a discouraging day for all Walpole fans, an 18 to 0 loss.

The only thing this game showed was that our opponents were the better swimmers in the six inches of water which covered the field throughout the game.

OCTOBER 4
NATICK 18—WALPOLE 0

Natick High football team proved to be a little more powerful than Walpole. They could not pierce the Walpole defense for a TD until the third period when Natick fought over for the first one. It was not until late in the last quarter of play that they were able to add two more touchdowns to make the score, after a hard battle, Natick 18, Walpole 0.

OCTOBER 11
NORWOOD 44—WALPOLE 6

Norwood's football team presented the "Hill Top" with the biggest score to be found in the records of the past decade. Norwood got an early 14 point jump over our boys. After being down 22 to 0, Jim Burke went for a TD making the score 22 to 6. Norwood had no trouble the rest of the game, winning 44-6.

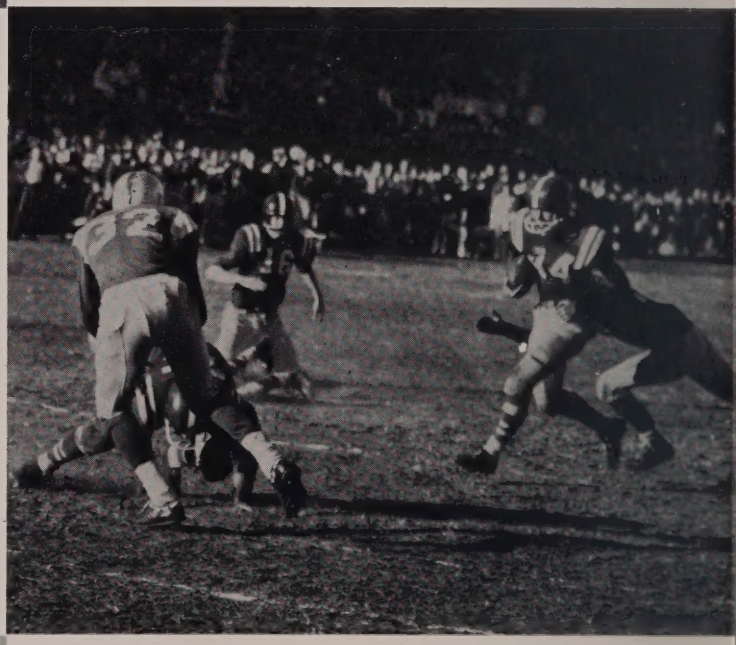

OCTOBER 18
WALPOLE 20—FRAMINGHAM 18

This Walpole victory was more than welcome; it was a sparkling awakening of power that previously was dormant.

From the opening kick-off to the final period, Walpole was on top. Walpole found the goal line just enough to hold on to a victory 20-18.

ball

WALPOLE RECORD

Braintree	18	WALPOLE	0
Natick	18	WALPOLE	0
Norwood	44	WALPOLE	6
WALPOLE	20	Framingham	18
Needham	14	WALPOLE	0
WALPOLE	14	Dedham	0
Milton	14	WALPOLE	6
WALPOLE	14	Wellesley	12
WALPOLE	22	Milford	0

OCTOBER 25
NEEDHAM 14—WALPOLE 0

Walpole completely outplayed Needham defensively but could not do anything against them offensively. With Jim Burke and captain Skip Civilinski playing one of their better games of the season we were still defeated by a score of 14-0.

NOVEMBER 1
WALPOLE 14—DEDHAM 0

This was Walpole's second win of the season. After a no-score first quarter, we took an 8-0 lead when Tom Hagen caught a 14-yard pass and raced off for a touchdown with Jim Burke getting the two extra points. Midway through the third quarter Captain Skip Civilinski got the second touchdown and made the final score Walpole 14, Dedham 0.

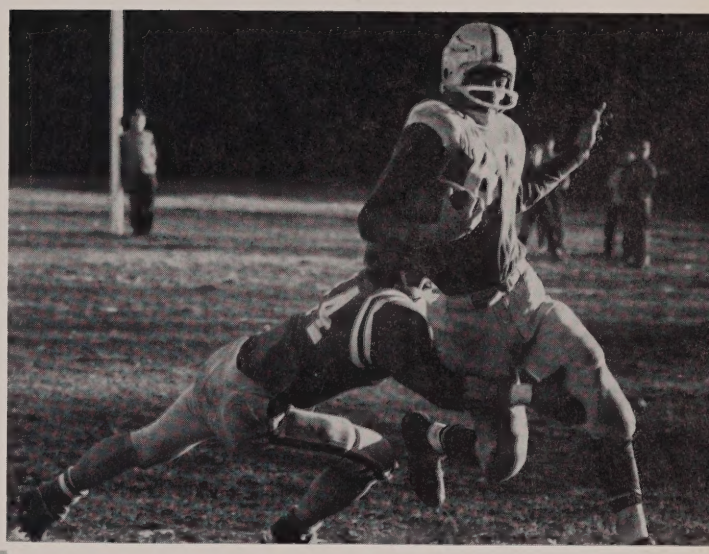

NOVEMBER 8
WALPOLE 6—MILTON 14

After being completely outplayed in every department of the game during the first three periods of play, and behind 6-0 in the first minute, Milton managed to square accounts in the same period and then late in the final stanza push the ball over Walpole's goal line on third down to win by a score of 14-6.

NOVEMBER 15
WALPOLE 14—WELLESLEY 12

Walpole took an early eight pocket lead with Wellesley coming right back with the touchdown to make the score 8-6 at the end of the first half.

In the second half, each team got six points which were just enough for Walpole to come out on top by a score of 14-12.

NOVEMBER 27
WALPOLE 22—MILFORD 0

Captain Skip Civilinski, Jim Burke, and Pete DeMichele getting the points for Walpole was more than enough to have us take the turkey day game by a count of 22-0. Jim Burke got the first touchdown early in the game with Skip getting the other two and Pete DeMichele with the extra points.

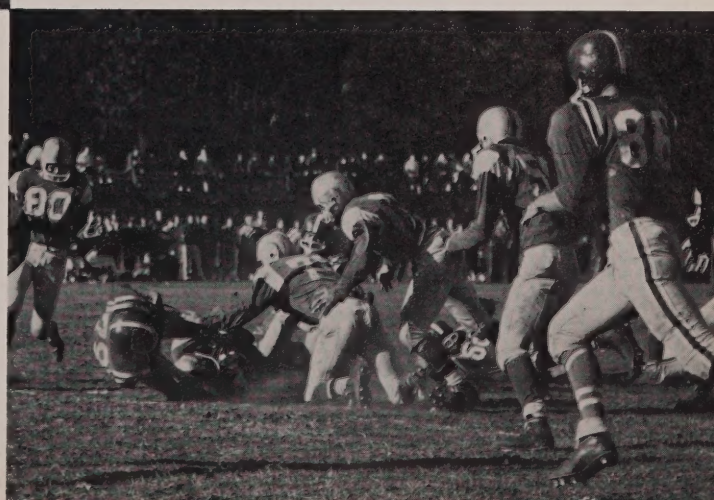

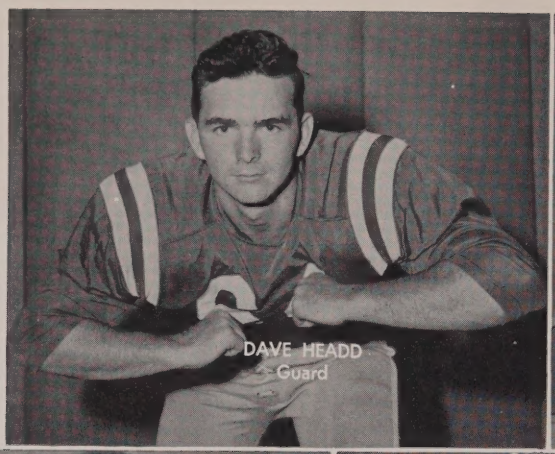

DAVE HEADD
Guard

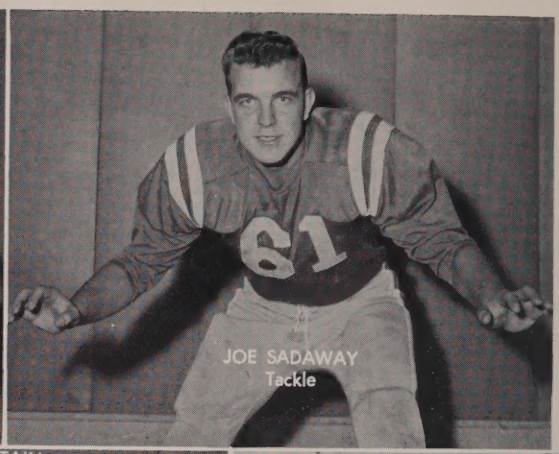

JOE SADAWAY
Tackle

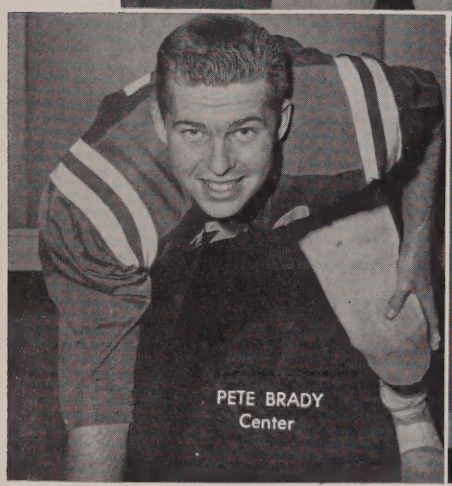

PETE BRADY
Center

CAPTAIN

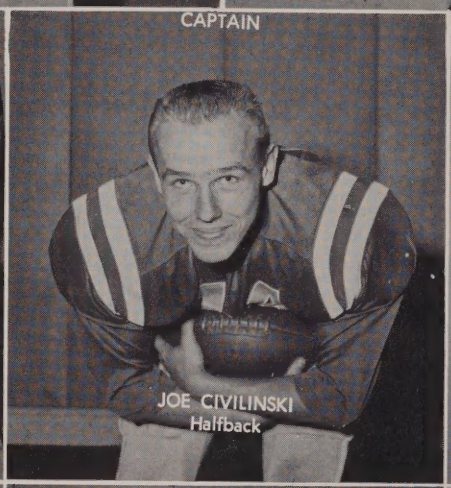

JOE CIVILINSKI
Halfback

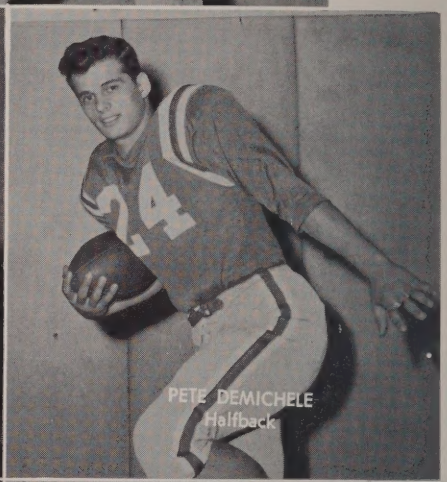

PETE DEMICHELE
Halfback

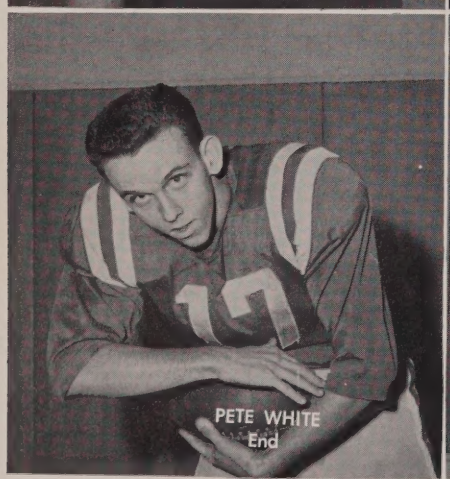

PETE WHITE
End

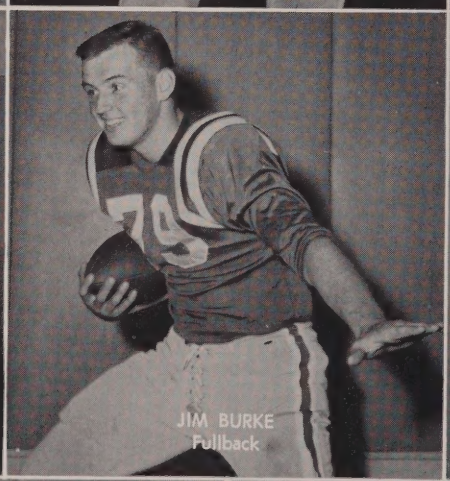

JIM BURKE
Fullback

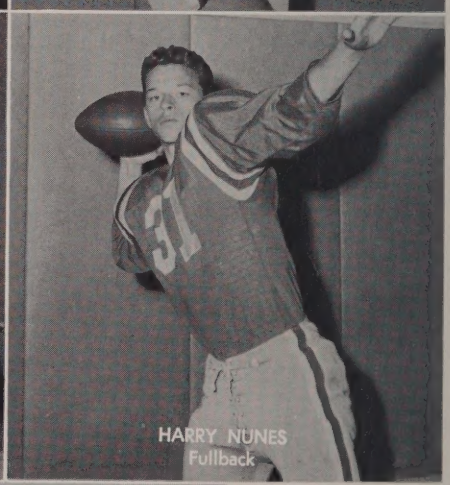

HARRY NUNES
Fullback

NICK GIANDOMENICO
Tackle

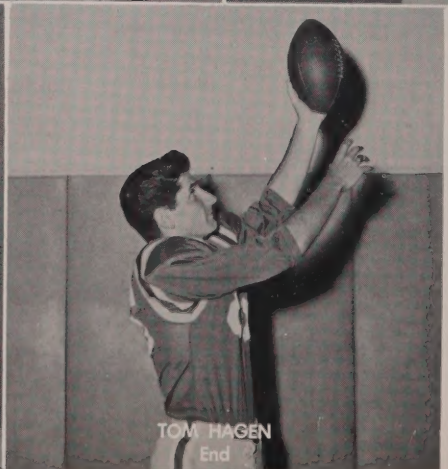

TOM HAGEN
End

Cross Country

TOP ROW:
Silvestri
Norwell
Kamp
Giampietro
Baranowski
Pellini
Derricki
Glebus

BOTTOM ROW:
Smith
Turco
Pike
Giampapa
Rafuse
Mulvee
Tarbell

BOB PIKE JOE GIAMPAPA PETE TURCO

COACH GRAY

Bob Pike, Mercury of Walpole, came in first for Walpole in all races.

Walpole High School is very proud of its Cross Country Team with its four-four record, the best since introduced at Walpole High.

Milton	19	Walpole	36
Walpole	26	Dedham	31
Walpole	28	Framingham	29
Walpole	24	Norwood	31

Natick	19	Walpole	36
Braintree	19	Walpole	36
Needham	16	Walpole	44
Walpole	18	Wellesley	43

Hockey

TOP: Coach Michaud, Daniel, Mulvee, Odoardi, Hart, Giandomenico, Mills, Norwell, Morton, Desrosiers, Benson, White, Coach Smith. BOTTOM: Giandomenico, Nixson, Walsh, Tarbel, Bechunas, Giampapa, Verderber, Rafuse, Kelley.

WALPOLE 2 FRAMINGHAM 3
First Game

The defense took all scoring honors in the game, Larry Giandomenico and Ted Verderber each claiming one. The Framingham goals were scored by periods, one in each. Walpole scored one in the first, one in the second and did everything but put the puck in the net in the third.

WALPOLE 7 FRAMINGHAM 1
Eighth Game

An excited crowd watched Walpole knock Framingham out of second place by defeating them 7 to 1. Joe Tarbell, Tom Walsh, and Paul Rafuse each picked up two goals. Bob Mills claimed the seventh late in the third period. Pete Bechunas was bothered by nine shots while the Framingham goalie was kept busy with twenty-six. The lone Framingham goal was scored in the first period on a breakaway.

WALPOLE 4 WATERTOWN 1
Second Game

In the last minutes of the first period Joe Tarbell planted the puck in the Watertown net. In the second both clubs got one apiece, Tom Walsh doing the honors for Walpole. This made it 2 to 1 Walpole. As the third period opened, Watertown started to tire. Rafuse and Giampapa each took advantage of this and scored one apiece.

WALPOLE 3 WATERTOWN 3
Ninth Game

An amazed crowd watched Walpole and Watertown tie. Watertown drew first blood early in the first period on a shot from the blue line. In the second period Watertown scored again. This made the score 2 to 0 Watertown. Later in the second period Tom Walsh scored Walpole's first goal by poking the puck into the net. In the third period Ted Verderber started off by hitting the netting behind the Watertown goalie. Watertown tallied once more to make it 3 to 2. On the next play Tom Walsh tied it up with his second goal of the night.

JIM NIXON

WALPOLE 1 NORWOOD 2
Third Game

In the first five minutes of this game, Norwood had the lead. At the nine-minute-mark Larry Giandomenico let loose with one of his low slap shots that beat the Norwood goalie. In the second period, Norwood scored again on a pass from behind the Walpole net. This made the score 2 to 1 Norwood. Walpole shot hard at the Norwood net but with no luck. The seconds were passing slowly and when the buzzer rang the score was Norwood 2, Walpole 1.

WALPOLE 2 NORWOOD 3
Tenth Game

Thirty-five hundred people watched Norwood defeat Walpole for the second time in one season. The first period was a hard and fast brand of hockey but it ended in a scoreless tie. In the second period, Norwood scored first and toward the end of the period scored again making it 2-0 Norwood. Then Tom Walsh, from his right wing possession, put the disc into the Norwood net. Soon after this, Walpole got its chance to tie up the game with a penalty shot. Ted Verderber was chosen to take the free shot. He skated in on the Norwood goalie—shot—it hit the post! The period ended in a 2-1 deadlock. In the third period with a minute and a half left, Pete Bechunas was called from the nets. Walpole tried to keep the puck in the Norwood end and was succeeding when the puck was fired past Walpole's defense in our end. Walpole became disorganized and Norwood finally scored. Soon after this, Paul Rafuse scored from in front of the Norwood cage.

TOM WALSH

WALPOLE 3 B. C. HIGH 0
Fourth Game

In an exciting game Walpole whitewashed B. C. High 3-0. The first two periods of hustling but scoreless hockey showed Walpole had the edge over the B. C. High five. With 51 seconds gone in the third period Tom Walsh banged the little black disc home on a pass from the corner by Rafuse. From the face-off, Walsh brought the puck into the B. C. zone, shot it, hit the post—but Jim Nixon was on the spot and he beat the B. C. goalie making the score 2-0. Later in the period on a pass from Kelley, Desrosiers planted the puck in the B. C. net for goal number three.

WALPOLE 2 B. C. HIGH 1
Eleventh Game

The first period was almost over when Jim Nixon got the puck on the point. He fired for the upper corner and hit the netting behind the B. C. High goalie. In the second period, Walpole scored again, this time Verderber to Kelley who broke around the defense and fired. The puck was past the goalie before he even saw it. In the third period, B. C. scored. It was on a break away. Ted Verderber caught up and tied up the B. C. player. He still managed to get a shot off at Bechunas. The game ended Walpole 2, B. C. High 1.

WALPOLE 3 WALTHAM 0
Thirteenth Game

By winning this game Walpole assured themselves a spot in the state tourney. Walpole scored two in the first period, Verderber and Kelley doing the honors. Walpole scored another goal in the second period, Bruce Norwell putting this one in the net. Pete Bechunas was bothered by seven shots while the Waltham goalie was bothered by thirty-seven.

JOE GIAMPAPA

WALPOLE 4 WALTHAM 1
Sixth Game

Early in the first period Larry Hogan picked up the puck forty feet in front of the Waltham net and tallied for Walpole's first goal. Soon after, Waltham took advantage of an open net and scored. Late in the second period, Larry Hogan passed to Giampapa who broke around the defense and hit the light for a goal. This made it 2-1 Walpole. Early in the third period, the same combination Hogan to Giampapa tallied again. Later in the period, a face off was called in the Waltham end, the puck was battered back to Verderber for a shot. The Waltham goalie knocked it down but Rafuse was on the spot to bang it home.

NICK GIANDOMENICO

WALPOLE 4
WELLESLEY 0
Fifth Game

The first period found both teams scoreless. The second period opened slowly until Joe Giampapa found a hole in Wellesley's goal and put the black disc into the cage. Soon after, Verderber picked up a pass from Kelley and went the length of the ice to score. As the second period came to a close, the score was Walpole 2, Wellesley 0. As the third period opened Joe Tarbell took a pass from Tom Walsh and skated in to score. The next goal was just the opposite, Tom Walsh taking the pass from Tarbell.

WALPOLE 6
WELLESLEY 2
Twelfth Game

Ted Verderber started it off by firing a shot along the ice that beat the Wellesley goalie. On a face-off in the Wellesley zone, Joe Giampapa banged home goal number two. In the third period, Walsh started it off. This made it 5 to 0 Walpole. Wellesley then saw a mistake and scored.

Brian Hart then made it 6 to 2 for Walpole as the bell rang.

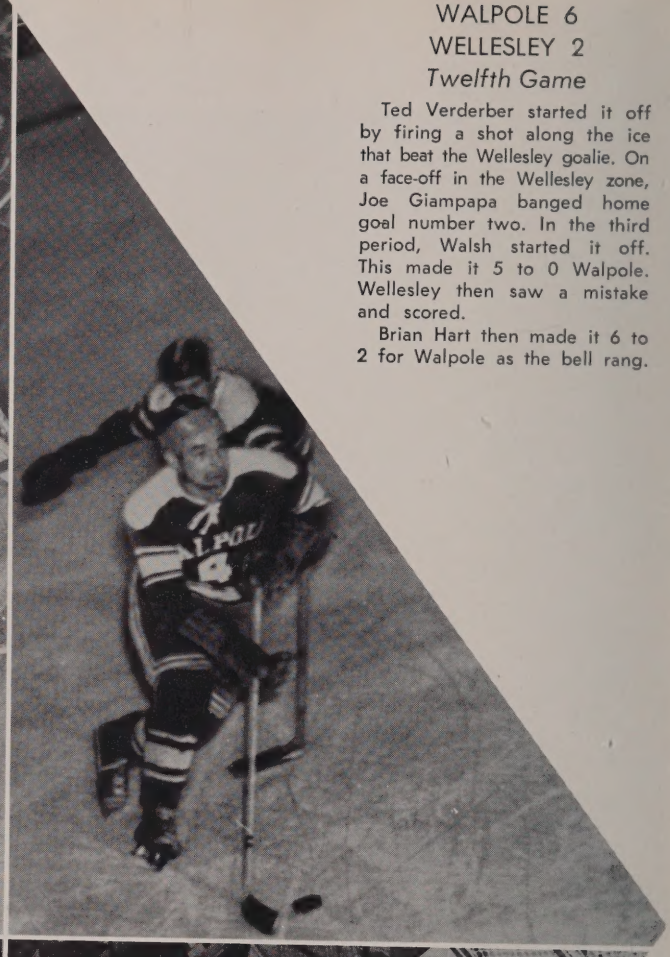

WALPOLE 3
NEEDHAM 2
Seventh Game

In the packed Boston Arena, Walpole defeated Needham 3-2 which enabled Walpole to enter a three-way tie for second place. Needham and Walpole each got one goal in the first period. The second period was hard fought but no one seemed to be able to put the puck into the net. In the third period, Ralph Kelly rounded the defense and rifled one past the Needham goalie. Soon after, Needham tied it up 2 all. Captain Joe Tarbell put on the finishing touches when he slipped on past Eberly at 8:15 in the third and final period.

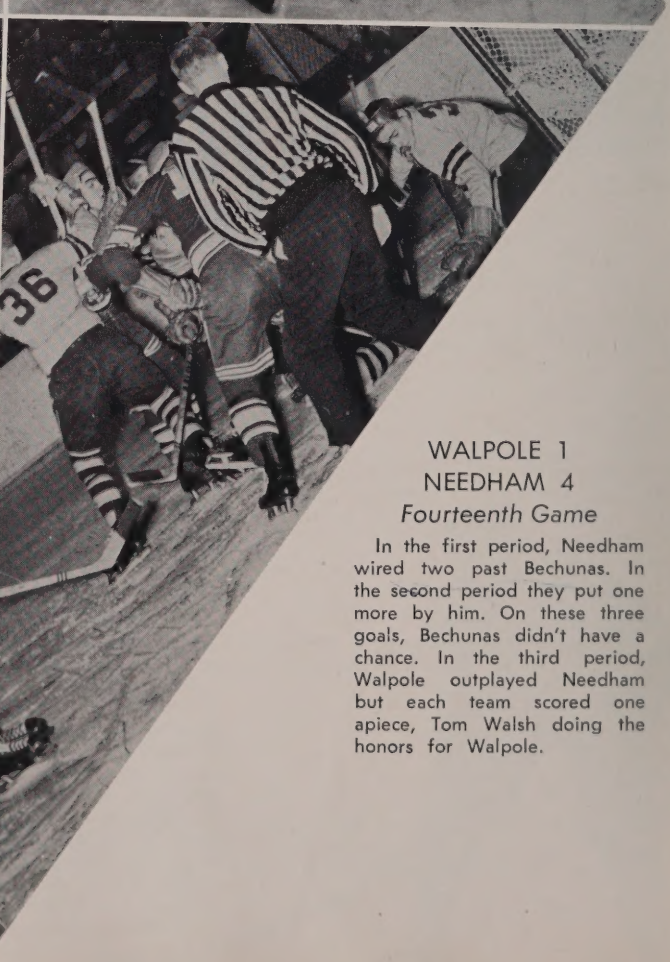

WALPOLE 1
NEEDHAM 4
Fourteenth Game

In the first period, Needham wired two past Bechunas. In the second period they put one more by him. On these three goals, Bechunas didn't have a chance. In the third period, Walpole outplayed Needham but each team scored one apiece, Tom Walsh doing the honors for Walpole.

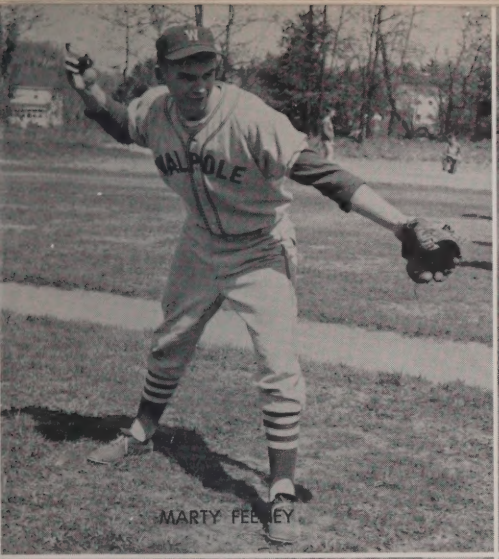
MARTY FEENEY

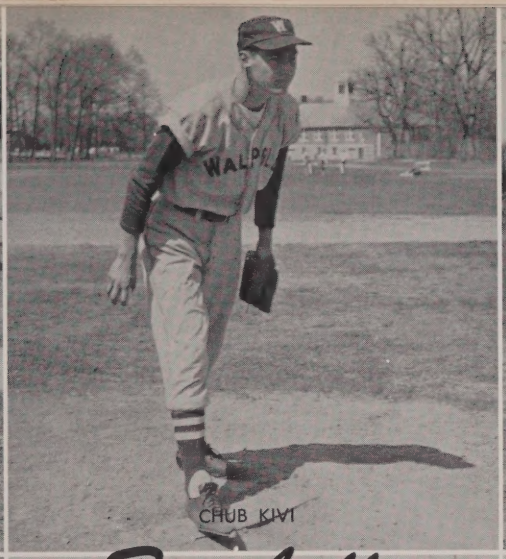
CHUB KIVI

JOE SADAWAY

Baseball

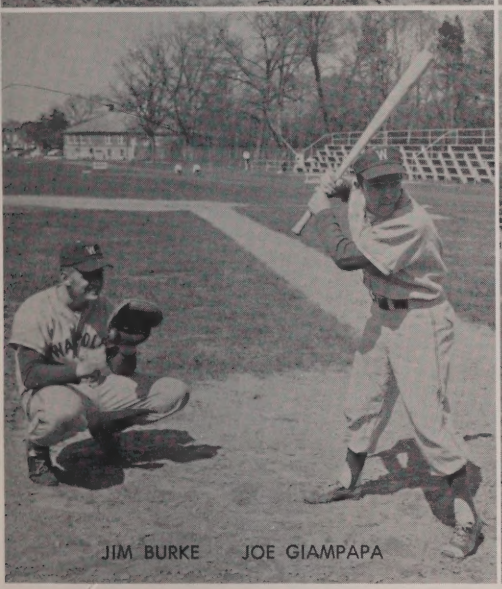
JIM BURKE JOE GIAMPAPA

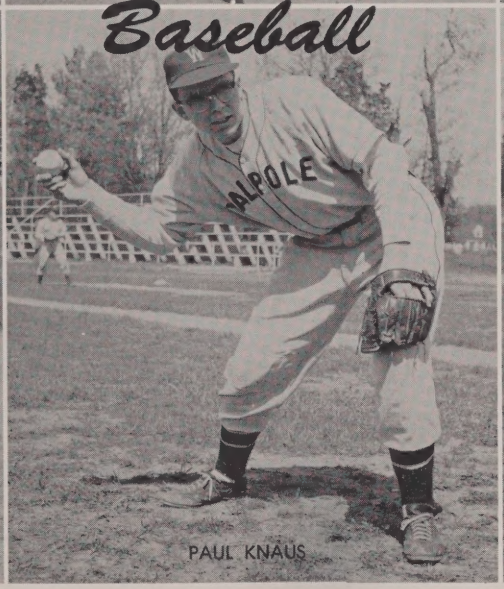
PAUL KNAUS

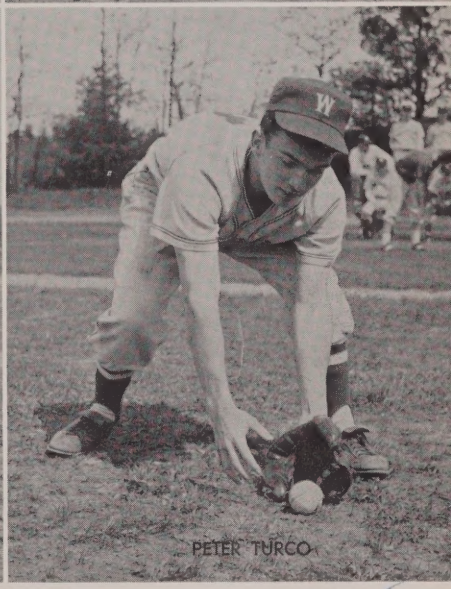
PETER TURCO

This year's baseball team, despite the loss of a good coach, should have a winning season with the help of the ten returning seniors. Last year, like the Red Sox, Walpole's team had a successful but not out standing season. This year we hope to see another trophy added to one of our showcases.

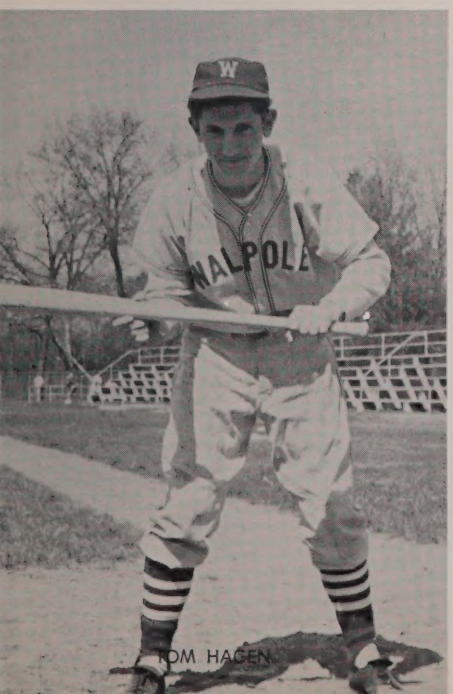
TOM HAGEN

JIM HAZLETT JOE CIVILINSKI

Golf

W. Johnson R. Osterhout R. Mitchell P. White
D. Osterhout Coach Phinney D. Benkavitch J. Lake J. Ferney

The golf team, still upholding the Walpole High School tradition, won the Massachusetts and Bay State Championship and added more trophies to the showcase.

They had a tough play-off series to overcome before taking the final verdict from favored Needham and Natick.

The team hopes that this spring will bring another successful season.

BILLIE JOHNSON JERRY LAKE PETER WHITE

Track

TOP ROW: G. Travers, T. Diplacido, G. Burnett, D. Light, J. Chambers, R. Booth, J. Ryan, D. Maxwell.

BOTTOM ROW: M. Hamilton, J. Nixon, W. Burke, K. Eklund, J. D'Entremont, W. Roberts, W. Daniel, J. Albert.

Walpole's 1958 track team played to the best of its ability, but unfortunately, its season proved to be a discouraging one. The tracksters went without a win but nevertheless they gave every opposing team a good fight. Jim D'Entremont and Ken Eklund, co-captains of the team, were indispensible. The team as a whole played a great season.

Left to right: W. Roberts, J. Nixon, M. Hamilton, W. Daniel, J. Gray, (Coach).

Basketball

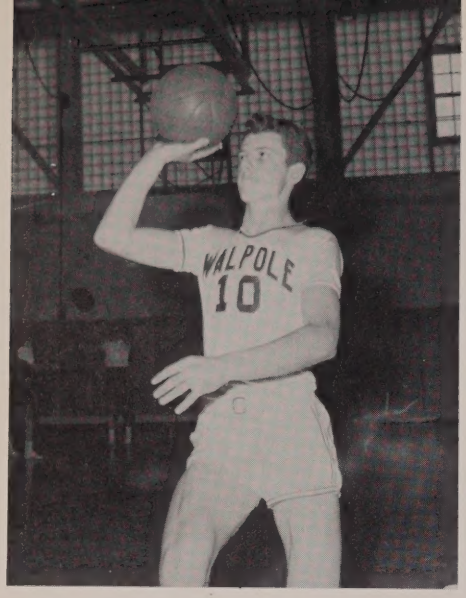

BOB PIKE

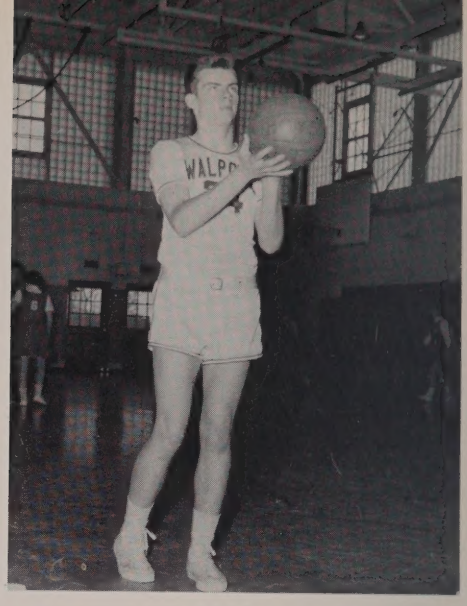

JERRY LAKE

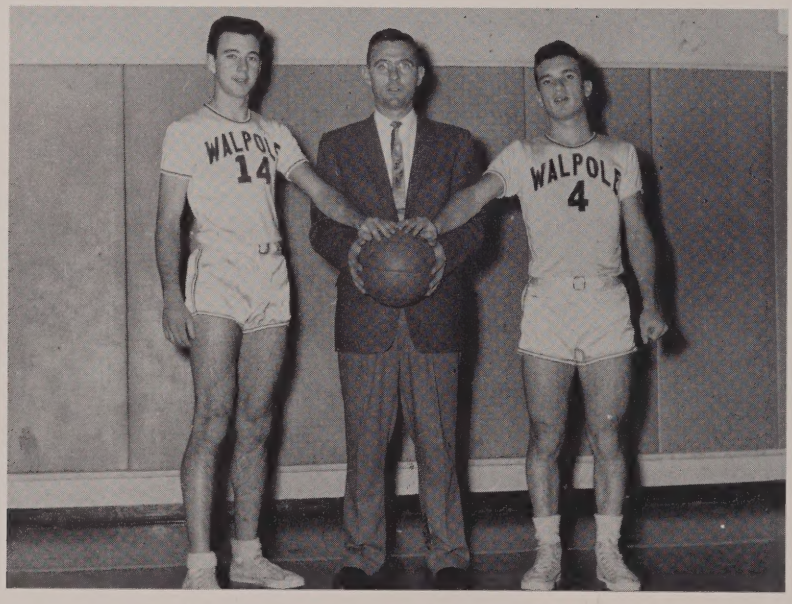

JIM HAZLETT COACH JORDAN PETE TURCO

CHUB KIVI

MARTY FEENEY

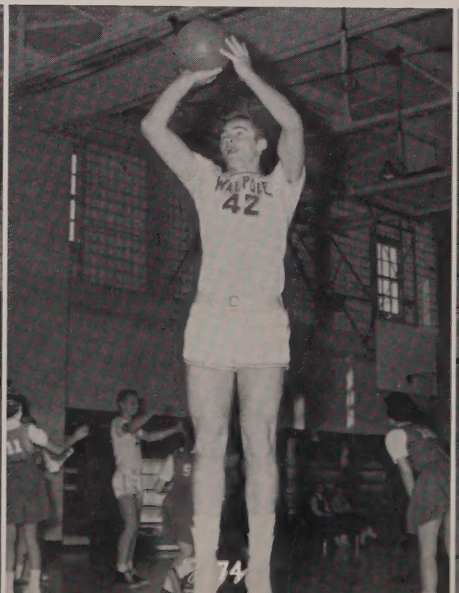

JOE SADAWAY

TOP OFFENSIVE TEAMS

Team	GM.	P.F.	GM. AV.
Walpole	16	994	62.1
Natick	16	994	62.1
Norwood	16	981	61.3
Milton	16	946	54.9

TOP DEFENSIVE TEAMS

Team	GM.	P.A.	GM. AV.
Braintree	16	753	47.0
Natick	16	816	51.0
Walpole	16	853	53.3
Framingham	16	879	54.9

TOP ROW: R. Gold, R. Osterhout, R. Pike, D. Light, R. Smith, J. Lukis, J. Kennedy, Coach Phinney. BOTTOM ROW: P. Turco, J. Hazlett, J. Sadaway, M. Feeney, E. Kivi, J. Lake, R. Hall, (Missing) Manager I. Johnson.

Reflecting the greatness of our class the basketball team established more firsts at Walpole High than any team ever did before, although they didn't take the big first, a league championship. They were, however, the first Walpole team to win 10 games in the strong Bay State League; they were the first Walpole team to finish as high as third, the first to go undefeated at home, the first to score 1,000 points for a season, and the first Walpole team ever to beat Natick, Braintree, and Wellesley.

They were also the first team to fill Walpole's new gymnasium as the fans finally came to the support of the basketball team. Naturally the class of 1959 was the reason for this fine showing (with great help, of course, from Coach Phinney). Leading stars were J. Lake, second high scorer and all-star player; M. Feeney; Co-Captains P. Turco and J. Hazlett, also an all-star player; J. Sadaway; E. Kivi; and R. Pike.

TOP ROW: R. Gold, J. Holt, J. Cavanaugh, J. Dodge, E. Lynch, R. Baranowski, C. Pike, Coach Riley. BOTTOM ROW: C. Hall, P. White, R. Smith, D. Light, J. Lukis, F. Thorn, J. Hagen.

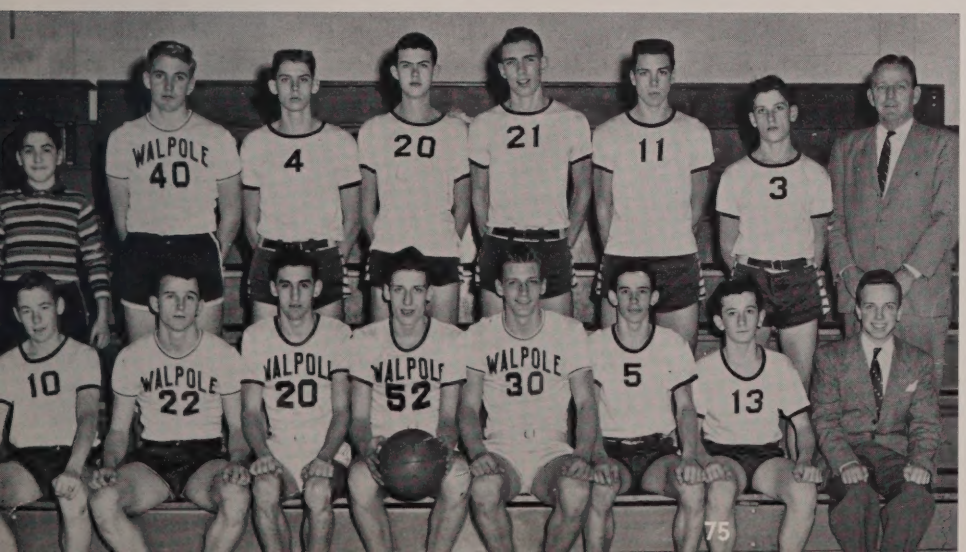

WALPOLE'S SCORING RECORDS

Name	GM	FT	FG	PTS	Av.
Lake	17	61	89	239	14.0
Hall	16	34	57	148	9.2
Feeney	17	39	48	135	7.9
Hazlett	16	26	37	100	6.2
Turco	17	10	38	86	5.0
Kivi	14	23	28	79	5.6
Osterhout	15	8	28	64	4.5
Sadaway	14	18	20	58	4.1
Light	8	14	15	44	5.5
Pike	15	13	15	43	2.8
Lukis	10	4	10	24	2.4
Smith	6	1	7	15	2.5

Boys' Tennis

With inadequate facilities and only one veteran returning, tennis is the orphan among Walpole High sports. We feel sure, however, that the Class of 1959 will come to the support of the game and join letterman John Holt to give Walpole a representative court team. One thing is certain: Walpole needs more tennis courts, especially near the school, if our students are to have a chance to challenge the better Bay State League schools.

SPORTS

Field Hockey

FRONT: Marilyn Bowden, Joanne Rowe, Kitsie Hill, Sue Aldrich, Ellen Powers, Barbara Waseleski, Carol O'Day. SECOND ROW: Sally Parsons, Sandra MacIvor, Janet Sayers, Pat Murphy, Chris Santosusso.

The Girls' Field Hockey Team went undefeated again this year winning seven games and tying one. They scored a total of twenty-five points and had only two goals scored against them. This was due to the excellent defensive team work of Joanne Rowe, Sally Parsons and Sandra MacIvor as halfbacks; Ellen Powers, Barbara Waseleski, and Pat Murphy as fullbacks; and Sue Aldrich as goalie and the aggressive forwards Carol O'Day, Chris Santosusso and Janet Sayers as wings; Kitsie Hill and Marilyn Bowden as inners; and Ruth Sullivan as center.

Thanks to the excellent coaching of Miss McBride, the team had a very profitable and successful season.

FRONT: Sue Aldrich, Kitsie Hill, Joanne Rowe, Sandra MacIvor, Barbara Waseleski, Ellen Powers, Marilyn Bowden, Pat Murphy, Carol O'Day, Mildred Petroni. CENTER: Chris Santosusso, Diane Whittier, Audrey O'Neill, Ethel Arena, Ann Wisneski, Nancy Kemp, Noreen O' Day, Marty Light, Jane O'Toole, Janet Sayers, Lucia Hegge, Marcia Fulton, Debbie Dalton, Dotty Rogers. BACK: Jean Holman, Jane Fallon, Marilyn Parsons, Mary Lou Platt, Joanne Monez, Diane DeForrest, Frances Gately, Linda Fisher, Margie Gregg, Betty Ann Hazlett, Sally Parsons, Elvi Salomaa, Coach McBride.

K. HILL
Left Inner

B. WASELESKI
Right Fullback

J. ROWE
Center Halfback

M. BOWDEN
Right Inner

P. MURPHY
Left Fullback

M. PETRONI
Left Inner

COACH McBRIDE

C. O'DAY
Left Wing

R. SULLIVAN
Center Forward

S. MacIVOR
Right Halfback

S. ALDRICH
Goalie

E. POWERS
Left Fullback

Basketball

FRONT: L. Montecalvo, J. Sayers, R. Sullivan, S. Aldrich, M. Bowden, C. O'Day, E. Powers, J. Holman, D. Makarevich, M. Turco. MIDDLE: Miss McBride, S. Kennedy, E. Procaccini, M. Gregg, L. Lindblom, K. Forrest, L. Drake, J. O'Toole, G. Fitzpatrick, C. Percy, T. Pelletier, B. Vietze, M. Holman. BACK: C. Giovino, C. Santosusso, C. Abbate, S. Yates, F. Gately, L. Hegge, M. Fulton, B. Hazlett, S. Andrews.

The Walpole High School girls' basketball team this year had a fairly successful season, winning with spirit and losing with good sportsmanship (and with the help of the referees). The co-captains of the squad were Carol O'Day and Marilyn Bowden. They were led on by the able coaching of Miss Phyllis McBride, and helped by manager Martha Holman and assistant manager Susan Kennedy.

FRONT: R. Sullivan, S. Aldrich, M. Bowden, C. O'Day, J. Holman, D. Makarevich. BACK: L. Drake, J. O'Toole, Coach McBride, E. Powers, J. Sayers.

Girls' Tennis

The girls' tennis team was quite successful in 1958. Although many seniors left, there are a few junior and senior lettermen returning this year: Diana Makarevich, Ruth Sullivan, Sandy MacIvor, Kitsie Hill, and Jan Sayers. The team is looking forward to a successful season in 1959 under the able coaching of Miss McBride.

D. MAKAREVICH

R. SULLIVAN

S. MacIVOR

K. HILL

Softball

The softball team in 1958 had a rather unsuccessful season, but, nevertheless, the girls played well, and we cannot complain. The team was composed largely of seniors, but there are still many who will return this year. Among them are Carol O'Day, Ellen Powers, and Barb Waseleski.

C. O'DAY

E. POWERS

B. WASELESKI

"TRUSTY RUSTY"
ROBERTS
COLD
Kool Aid

1
2
3
FNA
X PERIOD
W.H.S.
ROYAL

Cheerleaders

Mary Mastropieri
Anita Cacciagrani Lynne Murray Dorothy Rogers
Ellen Clare Judith Kelter Diana Booth Kathy Richardson
Absent from picture; Audrey O'Neill

To the Cheerleaders of Walpole High we owe a debt of gratitude. Through their long practices and sacrifices which they endure for our benefit, they are always ready with a smile and with plenty of pep. Not only are they at every game leading their classmates on, but they have represented us in competitions and have brought us back many trophies.

Last year they were Bay State Champions and placed first in three competitions out of five. In the other two, they came back with two second place trophies.

So far this year, they have placed second in one competition, and are looking forward to the Bay State and the Southeastern Massachusetts Tournaments.

Baton Squad

FRONT: L. Cogswell, N. Farrar, S. Sundquist. BACK: R. Hawkes, S. DeYoung, S. Jackson, L. Ferrone, L. Bartlett, P. Hildreth, M. Wilkinson, P. Smith, L. Fisher, C. Swanson.

The Baton Squad this year has been very active. They marched at all the football games, and have attended a competition at Dedham High School. They are also looking forward to the time when they are going to give their own competition in April.

Good luck and congratulations on a wonderful job, girls!

Leader ..... Lucille Cogswell
Assistant Leaders ..... Sandra Sundquist
Nancy Farrar

Student Council

FIRST ROW: L. Murray, D. Dalton, S. Yates, P. Hildreth, M. Bowden, T. Walsh, N. Farrar, R. Sullivan, P. Smith, J. Coburn, B. Brown. SECOND ROW: B. Campbell, K. Hart, P. Brady, D. Smith, J. Lukis, J. Dodge, P. Rafuse, Mr. O'Donnell. THIRD ROW: J. Hagen, J. Nixon, P. Turco, J. Hazlett, H. Anker, J. O'Neil, J. Glebus.

The Student Council is composed of twenty-six members from the Senior, Junior, and Sophomore classes. They act as a school congress to discuss students' ideas about improvements that might be made in our school and in the running of our school. Under a competent advisor, Mr. O'Donnell, this organization has made rapid strides in elevating itself to a position of leadership and respect in our school. Several interesting events are planned for the spring.

President ..... Thomas A. Walsh
Secretary ..... Nancy Farrar
Treasurer ..... Marilyn Bowden

Stylus

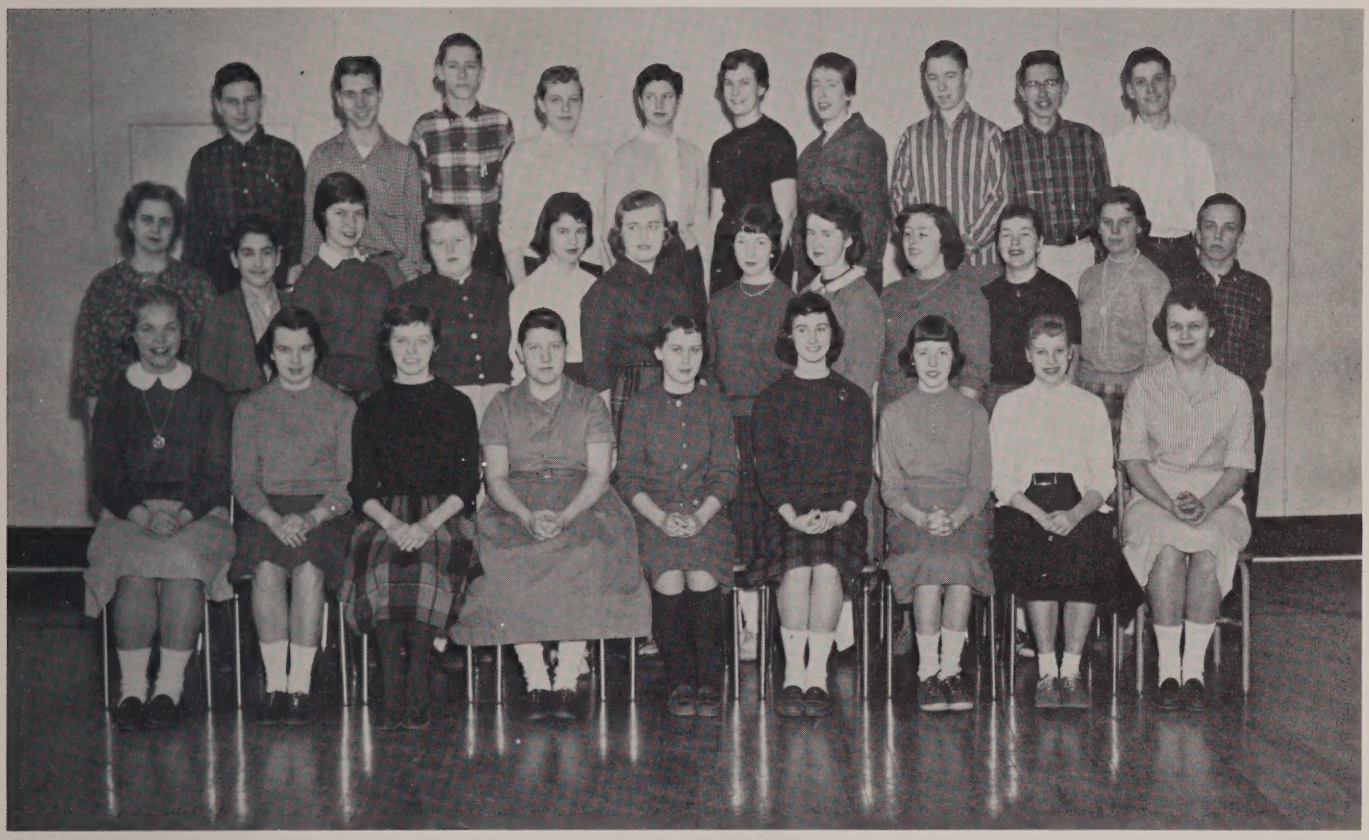

FIRST ROW: K. Hansen, M. Folan, M. Johnson, G. Manocchio, R. Mitchell, S. Keach, J. Ventham, A. Brucker, M. Dix. SECOND ROW: Mrs. Heaps, R. Gold, C. Johnson, P. Ellison, S. Green, S. Littlefield, C. Swanson, A. Cherry, S. Maguire, L. Lehto, S. Sundquist, J. Kennedy. THIRD ROW: D. Weener, M. Keady, D. Libby, M. Edwards, J. Sayers, J. O'Toole, M. Light, C. Hall, R. Kannally, C. Pike.

The Stylus staff, under the able supervision of Mrs. Heaps, has started to issue news supplements between regular issues this year. This lets us know about all the school happenings even if an issue is not planned, and we all think it is a good idea. During the year the co-editors and some other staff members attended a high school newspaper editors' conference sponsored by the Boston Globe. The speakers were Richard Rodgers and Oscar Hammerstein II. Another trip is planned for the spring, this time to the Christian Science Monitor building.

Congratulations on a really fine newspaper!

Co-Editors ---------- Susan Keach
Kevin Hart

Honorary Society

FIRST ROW: C. Hall, M. Mastropieri, E. Powers, S. Aldrich, J. Sayers, J. Tarbell. SECOND ROW: Miss Darmedy, R. Pike, P. Brady, J. Lukis, R. Osterhout.

The Honorary Society consists of members elected to it by a point system and approved by several teachers. The first half of this year, it consisted of five seniors. In the election after the second marking period, three seniors and six juniors were chosen. Honorary Society's main activities are its doughnut drive in the spring followed by its annual trip to Boston to a play and dinner.

President ..... Marilyn Bowden
Vice-President ..... Ellen Powers
Secretary ..... Susan Aldrich
Treasurer ..... Sandra MacIvor

Glee Club

FIRST ROW: V. Davis, M. Koch, C. Willis, J. DiVirgilio, V. Johnson, R. Daniel, D. Leon, J. Platt, E. Kambour, J. Peterson, B. Kelly, J. Brigham, S. Kennedy, C. Lamonica, D. Swanson, I. Ratigan. SECOND ROW: L. Newell, C. Famiglietti, A. Kambour, L. Montecalvo, P. Crosby, L. Lori, L. Fisher, B. Harrison, G. Robertson, C. Norcross, L. Higgins, L. Richardson, R. Hawkes, A. Spillane, M. Parsons, E. Salomaa, D. Robertson, N. Kemp, Mr. Willey. THIRD ROW: M. Wilkinson, L. Werning, J. Clifford, D. DeForrest, C. Nixon, J. Cherella, J. Boyden, E. Cullinane, J. Nixon, B. Wraga, L. Lehto, J. Moser, S. Aldrich, J. Ackerman, C. Wold, H. Hawkins, J. Knaus, E. Urquhart, S. Simonelli. FOURTH ROW: N. Boyden, B. Neilsen, A. Cherry, M. Lawson, M. Gregg, F. Gately, M. Johnson, C. Percy, C. Carlson, S. Covieo, N. Boyden, L. Drake, A. Aho, L. Edwards, S. Littlefield, S. Green, J. Milot, J. Boynton, C. Abbate, A. Roundy, S. Smith. FIFTH ROW: J. Kennedy, D. Buttons, R. Sundberg, R. Buttons, S. Vladyka, P. Read, D. Silvi, J. Cavanaugh, D. Small, D. Smith, E. Gilbert, J. Ryan, C. Challies, J. Buckley, C. Roundy, R. Dawson.

The Glee Club is one of the high school's largest clubs this year, with over one hundred members. Although the large number hinders many activities, a number of things are planned. The club put on a Christmas concert and a Band-Glee Club concert. The operetta being produced this year is *Marianne,* with a truly talented cast. Other activities planned are exchange concerts with other schools and a dance in the spring.

President ..... Edward Kambour
Vice-President ..... John Platt
Secretary-Treasurer ..... Joanne Peterson
Librarian ..... Diane Leon
Advisor ..... Mr. Willey

F.N.A.

FIRST ROW: D. Rogers, M. Platt, D. Nashawaty, P. Murphy, A. O'Neill, N. Andrews, J. Rowe, R. Roundy, E. Arena. SECOND ROW: J. Clifford, M. Dale, M. Johnson, L. Lindblom, J. Glebus, B. Wraga, J. Nixon, S. Keach, J. Ogren, Mrs. Bullock. THIRD ROW: K. Hill, D. Makarevich, N. O'Day, J. Benkavitch, J. O'Toole, J. Sayers, M. Light, C. O'Day, M. Edwards.

The Future Nurses Club is a very active organization. This year the club visited Newton-Wellesley Hospital, St. Elizabeth's Hospital, and the Children's Hospital, where they distributed Christmas gifts. They also have speakers, including Miss Downing, the school nurse, come to speak to them about the various phases of nursing. All the members express their gratitude to Mrs. Bullock, the advisor, for all the help she has given them in planning their programs.

President ..... Katherine Hill
Vice-President ..... Carol O'Day
Secretary ..... Diana Makarevich
Treasurer ..... Marjorie Light
Advisor ..... Mrs. Bullock

F.T.A.

FIRST ROW: S. Andrews, J. Ventham, F. Gately, M. Mastropieri, E. Powers, N. Kemp, J. Olsson, K. Delaney. SECOND ROW: Mrs. Bullock, S. Sullivan, C. Johnson, J. O'Toole, D. Makarevich, S. Sundquist, M. Gregg, M. McCabe, A. Wisneski. THIRD ROW: B. Harrison, D. Bering, M. Turco, C. Hall, B. Pike, A. O'Dell, E. Procaccini, S. Maguire.

The Future Teachers of America Club is one for those high school students who are planning on a teaching career. This year the club visited the schools of Walpole and observed various teaching methods. They also took a trip to Bridgewater State Teachers' College. All the members are grateful to Mrs. Bullock, the club's advisor, for her patient guidance and sound advice.

President ..... Mary Mastropieri
Vice-President ..... Ellen Powers
Secretary ..... Nancy Kemp
Treasurer ..... Frances Gately
Advisor ..... Mrs. Bullock

Debating Society

Left to right: Mr. Riley, P. Turco, T. Walsh, R. Smith, E. Lynch, J. Lukis, P. White, J. Tarbell.

The Debating Society is fast becoming an institution at Walpole High School. Its members have brought honor to us in state and local competition. We have also enjoyed their inter-club debates in assembly. It requires a great deal of research and preparation to debate the questions which are proposed for their contests, and they deserve recognition as one of the school's hardest-working clubs.

Current Events Club

Newly-formed this year, the Current Events Club devotes itself to the discussion and analysis of social and political problems of the time. Due to its obvious value to the Debating Society, the members of that group joined the Current Events Club at an early date. The Current Events Club has been most instrumental in helping its members to recognize and deal with the problems of the modern world.

President ..... Peter Turco
Vice-President ..... Thomas Walsh
Secretary ..... Edward Lynch
Treasurer ..... Robert Hall
Advisor ..... Mr. Riley

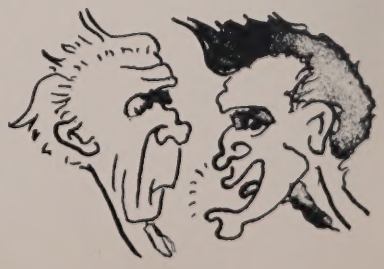

Radio Club

FIRST ROW: W. Daniel, W. Davis, P. Mudgett, C. Valentine. SECOND ROW: Mr. Innes, W. Simmons, D. Libby, R. Lottero, G. Silvestri.

At the time the club was chartered, its intention was to serve the community, train new operators each year, and establish a club station at the school. They are now happy to say that all three of these goals have been met. Classes are conducted every week for the novices, several of the members are now actively engaged as civil defense communications operators in Walpole, and they have recently completed work on the station K1HPQ.

President ..... Warren Davis
Secretary ..... Peter Mudgett
Treasurer ..... Walter Daniel
Advisor ..... Mr. Innes

Chess Club

FIRST ROW: D. Samsury, T. Coughlan, J. Sayers, M. Fulton, M. Light, N. Andrews, J. Fallon, D. Metcalf. SECOND ROW: F. Ferri, T. Davino, J. Browne, J. Pellini, D. Light, J. McNulty, T. Fitzgerald, C. Mattson, G. Reed, Mr. Gray. THIRD ROW: M. Rowe, B. Booth, A. Pagnotti, L. Pagnotti, C. Barnes, P. Knaus, H. Pfaff, J. Mulvee, C. MacDonald.

Business Club

FIRST ROW: J. Perekslis, W. Ruggles, J. Buck, M. Dix, B. Waseleski, J. Perekslis, S. DeYoung, M. Wilkinson. SECOND ROW: P. Bendinelli, M. O'Dell, M. Silvernail, C. Tashjian, G. Fitzpatrick, K. Hansen, P. Rice, J. Albert, Miss Thayer. THIRD ROW: C. Giovino, P. Daly, F. Blaney, G. Newton, K. Forrest, B. DiFillipo, M. O'Dell, K. Saari.

Spanish Club

FIRST ROW: E. Powers, D. Makarevich, C. O'Day, D. Bering, R. Roundy, D. Rogers, A. Wisneski, G. Carroll. SECOND ROW: P. Fraser, R. MacDonald, P. Brady, E. Kivi, R. Brescia, E. Bendinelli, Mr. Boch.

French Club

FIRST ROW: S. Keach, M. Folan, N. Harris, R. Sullivan, J. Moser, M. Edwards, M. Bowden. SECOND ROW: R. Gold, M. Dale, E. Procaccini, R. Pike, Mr. Gerstein, D. Headd, L. Lindblom, D. Rowe. THIRD ROW: R. Mitchell, E. Harrington, J. Coburn, C. Hall, S. Aldrich, P. McDavitt, M. Peterson.

Underclassmen

JUNIOR HOME ROOM 117
Miss M. Sline

FIRST ROW: L. Drake, G. Carroll, D. Dalton, B. DiFillipo, J. Falconer, V. Cogswell, S. DeYoung, R. Ellis, R. DeMichele, V. Davis. SECOND ROW: P. Cercone, M. Daniel, D. Coyne, F. Davino, R. Chambers, J. Civilinski, T. DiPlacido, T. Corey, S. Ellis, P. Desrosiers. THIRD ROW: J. Capachin, J. Cavanaugh, J. Chambers, L. Cobb, A. Carlson, R. Everett, T. Coughlan.

JUNIOR HOME ROOM 119
Mr. Gerstein

FIRST ROW: N. Boyden, J. Benkavitch, J. Burke, J. Boynton, K. Bailey, E. Arena, D. Bering, C. Abbate, M. Blaney, G. Cameron, A. Cacciagrani. SECOND ROW: A. Brucker, V. Allaire, N. Andrews, M. Anderson, E. Arena, L. Bartlett, A. Aho, J. Buckley, W. Campbell, P. Bendinelli. THIRD ROW: L. Campbell, R. Booth, J. Browne, W. Burke, G. Baranowski, P. Bechunas, C. Barnes, J. Bennett, R. Button, R. Baranowski, J. Albert.

JUNIOR HOME ROOM 220
Mr. Gray

FIRST ROW: S. Littlefield, J. Mercer, J. Milot, M. McCabe, M. Light, I. MacIntyre, G. McMahon, C. Michaud, C. Morganti. SECOND ROW: R. Lori, C. Mattson, R. McNaught, R. Mitchell, J. Lukis, R. Lottero, S. Lorusso, D. Marolda, A. Michetti, W. Mackie. THIRD ROW: C. MacDonald, R. Milliken, P. Magraw, B. Loring, D. Light, J. McNulty, D. Mariani, S. Morton, D. Metcalf, T. Morganti.

Underclassmen

JUNIOR HOME ROOM 221
Miss Hale

FIRST ROW: D. Nolfi, S. Parsons, J. O'Toole, P. Phelan, N. O'Day, A. O'Neill, D. Nashawaty, J. Perekslis, J. Perekslis. SECOND ROW: B. Norwell, A. O'Dell, T. Pelletier, S. Pinkham, G. Newton, J. Nixon, J. Peterson, J. Olsson. THIRD ROW: R. Odoardi, J. Platt, J. Pellini, H. Pfaff, J. O'Neil, R. Osterhout, J. Mulvee.

JUNIOR HOME ROOM 215
Mr. Innes

FIRST ROW: M. Hartshorn, G. Hart, M. Fulton, L. Fish, D. Hartmann, G. Fitzpatrick, E. Ginley, M. Gronroas, J. Fallon, C. Giovino, K. Forrest, N. Farrar. SECOND ROW: D. Fulton, R. Giampietro, E. Gilbert, R. Giandomendico, G. Gillis, T. Fitzgerald, W. Flynn, J. Ferney, J. Glebus.

JUNIOR HOME ROOM 216
Miss Flynn

FIRST ROW: M. Headd, L. Hegge, C. Johnson, B. Kelly, P. Hildreth, C. Jeffery, J. Kelter, M. Holman, D. Johnson, N. Kemp, S. Jackson, C. LaRouche, S. Johnson. SECOND ROW: A. Hurd, M. Keady, J. Donohue, D. Libby, R. Hayes, R. Kelley, J. Jarlis, A. Kent, R. Lasky, P. Fraser, A. Homan.

Underclassmen

JUNIOR HOME ROOM 225
Mr. Michaud

FIRST ROW: R. Rampino, G. Robertson, D. Robertson, K. Saari, J. Sayers, A. Roundy, K. Richardson, D. Rogers, C. Santosusso. SECOND ROW: P. Rafuse, P. Read, J. Ryan, G. Silvi, R. Christiansen, C. Roundy, P. Rampino, M. Rowe, D. Rounds, R. Sibley, F. Ruzzano.

JUNIOR HOME ROOM 227
Mr. Sullivan

FIRST ROW: L. Smithline, A. Wisneski, D. Whittier, P. Wilkinson, C. Wojdag, B. Wraga, M. Wilkinson, L. Werning, C. Turco, M. Troiano. SECOND ROW: W. Vienot, J. Spillane, K. Valentine, P. Smith, C. Willis, J. Sullivan, C. Tashjian, R. Trowbridge, K. Wells, J. Silvernail. THIRD ROW: R. Silvestri, J. Troiano, G. Travers, D. Weener, R. Smith, P. Walsh, J. Tarbell, T. Verderber, K. Waterman, P. White.

SOPHOMORE HOME ROOM 114
Miss Thayer

FIRST ROW: L. Edwards, M. Gregg, C. Gilmore, C. Gotovich, F. Gately, S. Green, D. Donohue, J. Grusell, L. Ferrone, C. Famiglietti, J. DeVirgilio. SECOND ROW: R. Gold, J. Dennehy, L. Fisher, C. Delaney, J. Glebus, D. DeForrest, E. Ellis, P. Grecho, M. Florest. THIRD ROW: R. Glebus, J. Ferney, W. Fisher, L. Giandomendico, J. Dodge, J. Folan, W. Derrickson, W. Eisner, K. Farris. FOURTH ROW: F. Ferri, W. Dowdie, J. Fisher, J. Feeney, F. Giampietro.

Underclassmen

SOPHOMORE HOME ROOM 116
Mrs. Kennedy

FIRST ROW: J. Ventham, C. Wold, A. Trumpolt, L. Stoddard, B. Vietze, S. Yates, M. Turco. SECOND ROW: R. Swanson, P. Williams, M. Johnson, B. Vozella, S. Vladyka, R. Orlando, A. Utorka, R. Swanson. THIRD ROW: K. Willis, J. Zeoli, R. Swanbeck, F. Thorn, R. Sundberg, B. Leon, C. Valentine.

SOPHOMORE HOME ROOM 118
Mr. Hodges

FIRST ROW: M. Platt, M. Peterson, I. Ratigan, P. Smith, D. Silvi, B. Silvi, A. Spillane, M. Parsons, L. Richardson, E. Salomaa, S. Pooler, E. Procaccini, C. Percy, S. Smith. SECOND ROW: D. Rowe, R. Stewart, G. Reed, H. Scanzio, D. Silvi, D. Smith, A. Ryan, L. Pagnotti, F. Shore, R. Perkins, T. Ryan. THIRD ROW: W. Stewart, C. Pike, D. Russetti, J. Radzwill, D. Rooney, L. Picard, R. Rochefort, J. Silvestri.

SOPHOMORE HOME ROOM 120
Miss Moore

FIRST ROW: J. Maguire, L. Michienzie, B. Neilson, M. O'Dell, P. Monahan, M. O'Dell, C. Norcross, L. Newell, J. Monez, M. Pacht, L. Montecalvo. SECOND ROW: D. Samsury, A. Pagnotti, D. Kamp, B. Mills, R. Medveskas, R. Steeves, H. Anker, R. Olson, F. Murphy. THIRD ROW: R. Nethercote, D. Lockhart, C. Challies.

Underclassmen

SOPHOMORE HOME ROOM 121
Mrs. Willey

FIRST ROW: R. Hawkes, V. Johnson, B. Hazlett, K. Howard, S. Daniels, E. Harrington, B. Howe, S. LaCivita, L. MacDonald, B. Harrison, A. Kambour, Mary Koch. SECOND ROW: J. Hedbor, J. Hagen, M. Lawson, L. Higgins, M. Hawkins, L. Lindblom, M. Johnson, P. Maguire, J. Kennedy. THIRD ROW: D. Lans, S. Kehoe, L. Hogan, W. Lestan, D. Johnson, R. Hall, J. Jamison, B. Hammond, D. Jennings, W. Guisti.

SOPHOMORE HOME ROOM 124
Mr. Boch

L. Challies, R. Daniel, E. Cullinane, J. Coburn, C. Carlson, J. Clifford, M. Dale, A. Cherry, C. Connolly, P. Cashman, J. Cherella, P. Crosby. SECOND ROW: P. Cesareo, R. Coyne, D. Button, R. Clifford, G. Boyce, P. Carroll, J. Chitvanni, J. Connolly.

SOPHOMORE HOME ROOM 132
Miss E. Sline

FIRST ROW: S. Andrews, B. Brown, J. Ackerman, J. Brigham, J. Boyden, N. Boyden, L. Bechunas, A. Brundige. SECOND ROW: D. Boynton, B. Harding, M. Arbachuck, P. Benson, C. Buckman, R. Brescia, R. Allaire, J. Bailey, K. Arthur, D. Koch.

WALPOLE
36

Remember "Doctor" Aldrich . . .

Compliments of

FRED C. BROWNE, INC.

Ford Sales and Service

A-1 Used Cars and Trucks

1426 MAIN ST. WALPOLE, MASS.

Compliments of

HOWARD'S MARKET

MUSTO'S BARBER SHOP

SAND'S BARBER SHOP

ERNEST MANOCCHIO

Compliments of

FURLONG'S

Our Own Candy and Ice Cream

CENTRAL ST. NORWOOD, MASS.

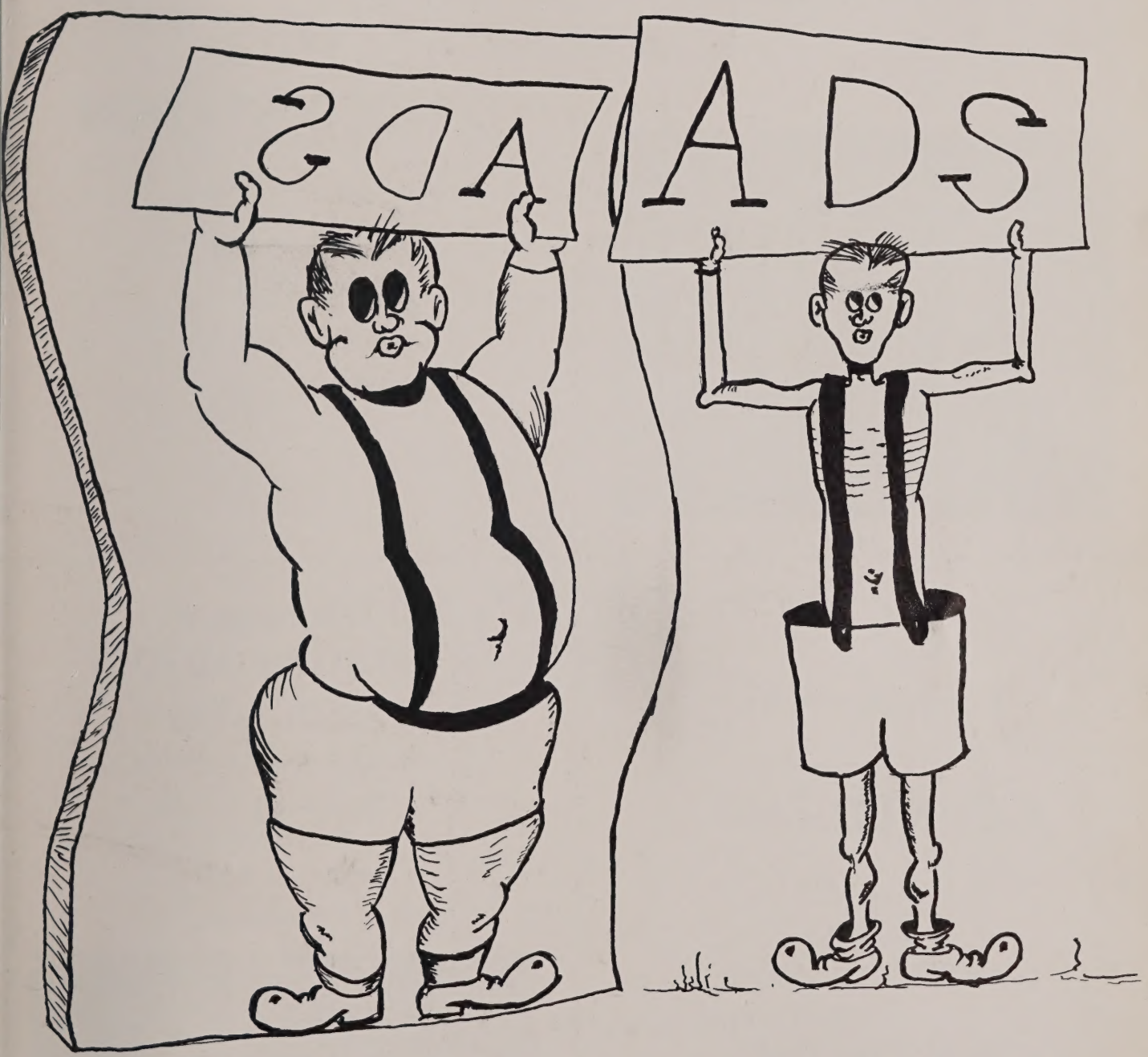
ADS
ADS

Remember Miss McBride's broken leg . . .

SWENSON'S MEN'S SHOP

TED'S SUNOCO STATION

Main Street
WALPOLE

Compliments of

COUNTY FAIR

Route 1
at Round Top
DAMARISCOTTA, MAINE

"Good Maine Food"
Open Daily 8-8

LAWSON ALDRICH
Tel: LO 3-3719

Compliments of

WESTERN AUTO ASSOCIATES

WALPOLE, MASSACHUSETTS

"Everything for the Automobile"

MOntrose 8-0715

944 Main St.

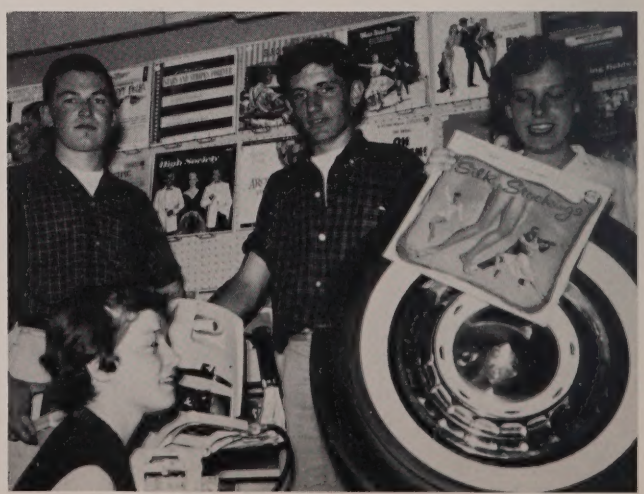

Remember waiting . . . waiting . . . waiting for our rings! . . .

REFLECTIONS

Life is a now and then thing.

NOW is the time of graduation, of celebration.

THEN is the time in the future for remembering.

We wish you success in building fond memories in the years beyond high school.

THE KENDALL COMPANY
Kendall Mills Division
Walpole, Mass.

Home of CURITY and KENDALL Quality Products

Remember Eddie Bendinelli's talent show assembly . . .

Best Wishes From

WEST SAND AND GRAVEL

CLAIRE'S	FISHER COAL COMPANY
WALPOLE MOTEL	Compliments of EAST WALPOLE PHARMACY, INC. S. F. BERNICE Reg. Pharm.
AL & ANN'S WHATNOT SHOPPE	VITALIE'S PIONEER FOOD STORE
WALPOLE RADIO	LESTAN'S NURSERY

Remember the day that Bounce didn't bounce . . .

Best Wishes to the
Class of '59

BOWDEN HARDWARE

"Where Price and Quality Meet"

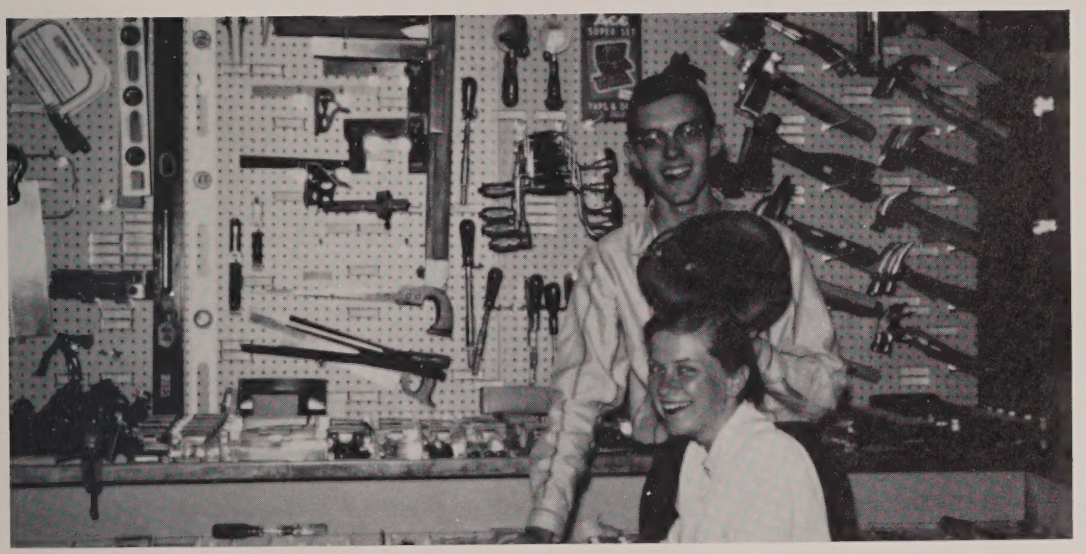

WIGGIN'S AIRWAYS

Remember the sophomore "class meetings" . . .

Best Wishes
From
LEARDS' GARAGE

COMPLIMENTS OF

Dr. Packard

Petracca's

Doug's Donut & Coffee Shop

Walpole Motor Mart

Dr. Camelio

Bernard Martin

Hoffman & Schwartz

J. & A. Cleaners

Ollie's Restaurant

Campbell's

Joe's Market

Rockwood's Newstand

Betro's Pharmacy

Fowle's Newstore

Neponset Beauty Salon

Staples Garage

S. W. Bray

Double Bar

Benson's Auto Shop

Barnes Variety

YOUR FRIENDS

Remember the night in Hawaii . . .

HOLLINGSWORTH AND VOSE CO.

JAMES AND JOHN TURCO INSURANCE AGENCY

Professional Bldg.
WALPOLE, MASSACHUSETTS
Phone MOntrose-8-1700

"Born in the Community,
to Serve the Community"

THE HOME BUILDING CO., INC.

of
WALPOLE, MASSACHUSETTS

Real Estate—Developers
of Park Village

Tel. MO-8-0130
OFFICE—EAST WALPOLE

Best Wishes
From

DR. FRANCIS X. MAGUIRE

Veterinarian

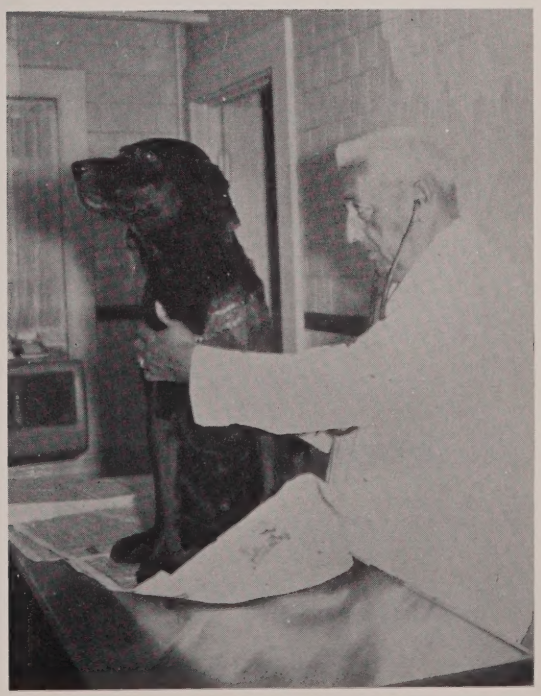

Remember eight minute breaks and Middleboro . . .

Best Wishes to the Class of 1959

PURDY
PHOTOGRAPHERS & LIMNERS

367 Boylston Street
BOSTON 16, MASSACHUSETTS

Remember "Joe Knos' " Petition . . .

Best Wishes to the Class of 1959

C. E. HOLT CO.

Store of Famous Brands

GALLO'S GREENHOUSE

938 East Street
WALPOLE

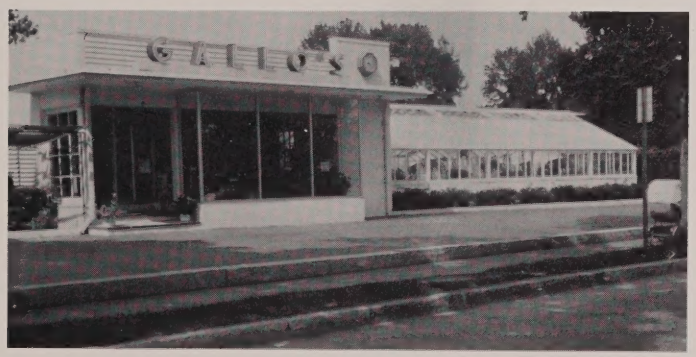

MO 8-2700

Compliments of

THE HUT

Best Wishes

ROSSI'S BARBER SHOP

East Walpole

Compliments of

CAMELIO'S PACKAGE STORE

Remember the Class Trips to Nantasket . . .

Compliments of

CURTIN
PHARMACY

The Friendly Store

Compliments of

SPEAR
HARDWARE, INC.

948 Main St.
WALPOLE, MASSACHUSETTS
MOntrose 8-0112

Best Wishes
to the Class of 1959

SCHREITER'S
NATION WIDE MARKET

Compliments of

TONY'S MARKET

Walpole

Best Wishes
to
Class of 1959

ELLIS & HOWE

Congratulations
to Class of '59

TOWN and COUNTRY

Fine Jewelry
Gifts

Compliments of

NIKKI'S
BEAUTY SALON

Good Luck
and Best Wishes

WALPOLE
HOME BAKERY

Remember Mr. Innes's jokes . . .

Compliments of

FRANK M. HILL'S MACHINE SHOP

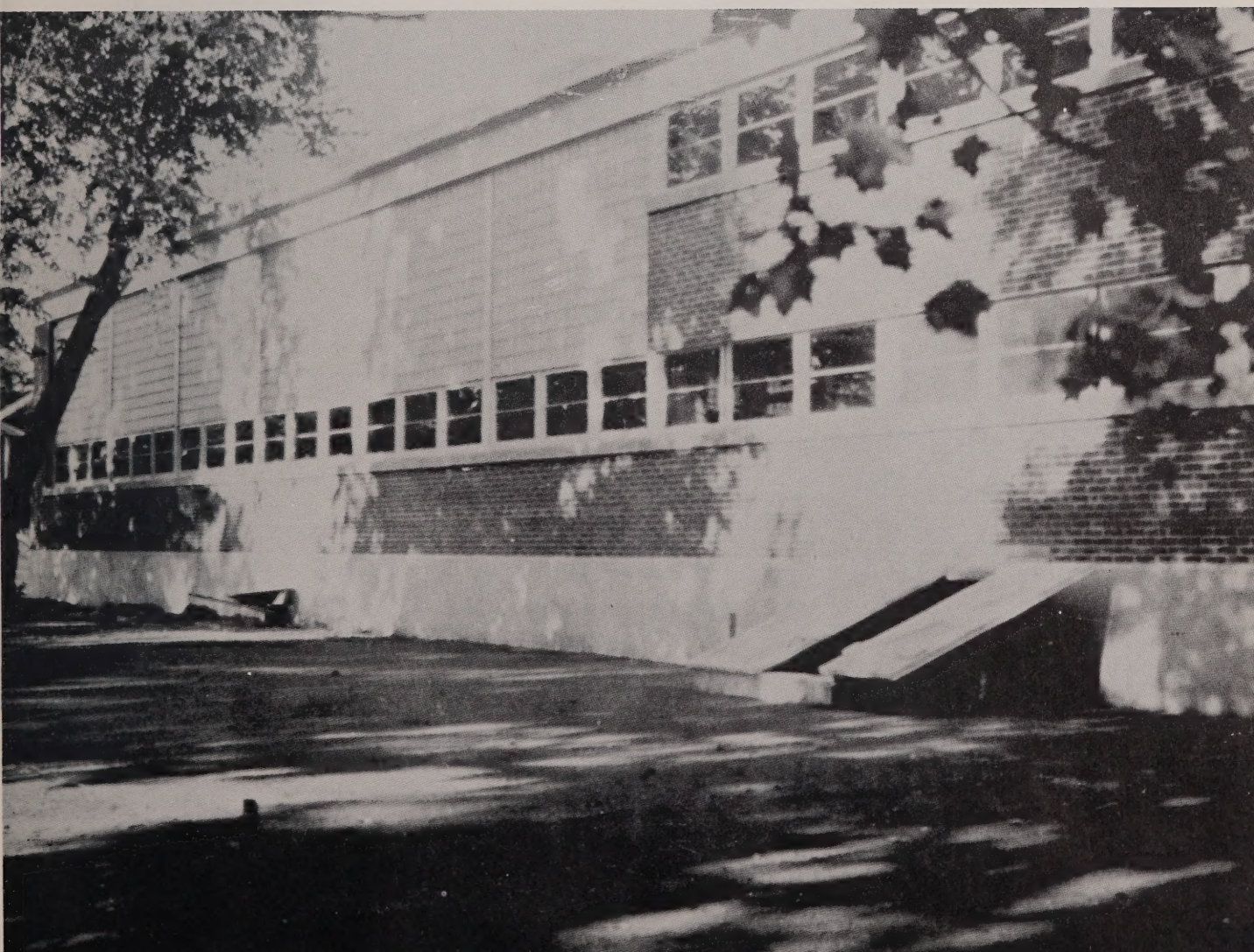

Remember the Hockey Testimonial . . .

Congratulations
From

ROELRIDGE
RUSTIC
FENCES

Remember "Plid?" . . .

Best Wishes From

PRECISION GEAR CO.

743 Main Street MOntrose-8-1073

BIRCHARD'S

Jewelry and Gifts

Compliments of

PROCACCINI'S

Compliments of

WINSLOW WARREN

Insurance Specialist

WATSON'S HOME MADE CANDY

992 Main St.
WALPOLE, MASS.

"Watch Us Make Your Candy"

"Rely on Your Master Electrician"

CHARLES GEORGE

"Let George Do It"

290 Stone St. Walpole
MO-8-0058

E. M. FORD'S

Remember "Industry won't stand for that" . . .

Best Wishes
From

RAIDER'S

Compliments of

CLINTON'S
GARAGE

BENDINELLI'S

CLEVELAND
FUEL OIL, INC.

DALTON'S

BUBBLING
BROOK

FALE'S

Remember the Junior Jewelry Day . . .

CONGRATULATIONS

AND BEST WISHES

to

THIS YEAR'S GRADUATES

BIRD
& SON, inc.
BIRD PRODUCTS
Established 1795

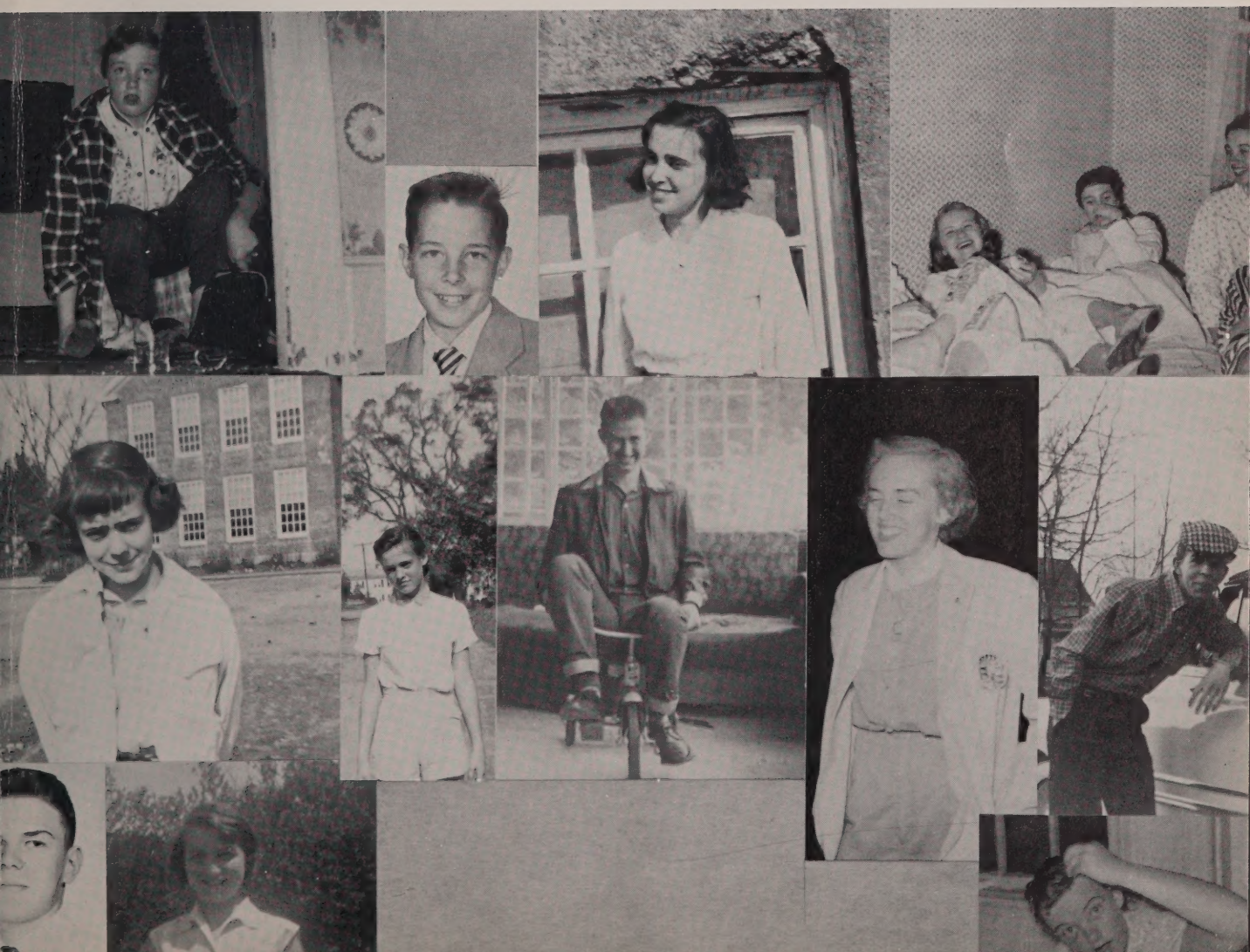

Remember the hydrogen sulphide in the vent . . .

Compliments of

HERB LEWIS AGENCY

Insurance and Real Estate

19 WEST STREET MO-8-2270

Compliments of

CONNELLY'S GARAGE

FRANK'S HAIR STYLING

947 A Main St.
WALPOLE, MASSACHUSETTS
MO-8-1122

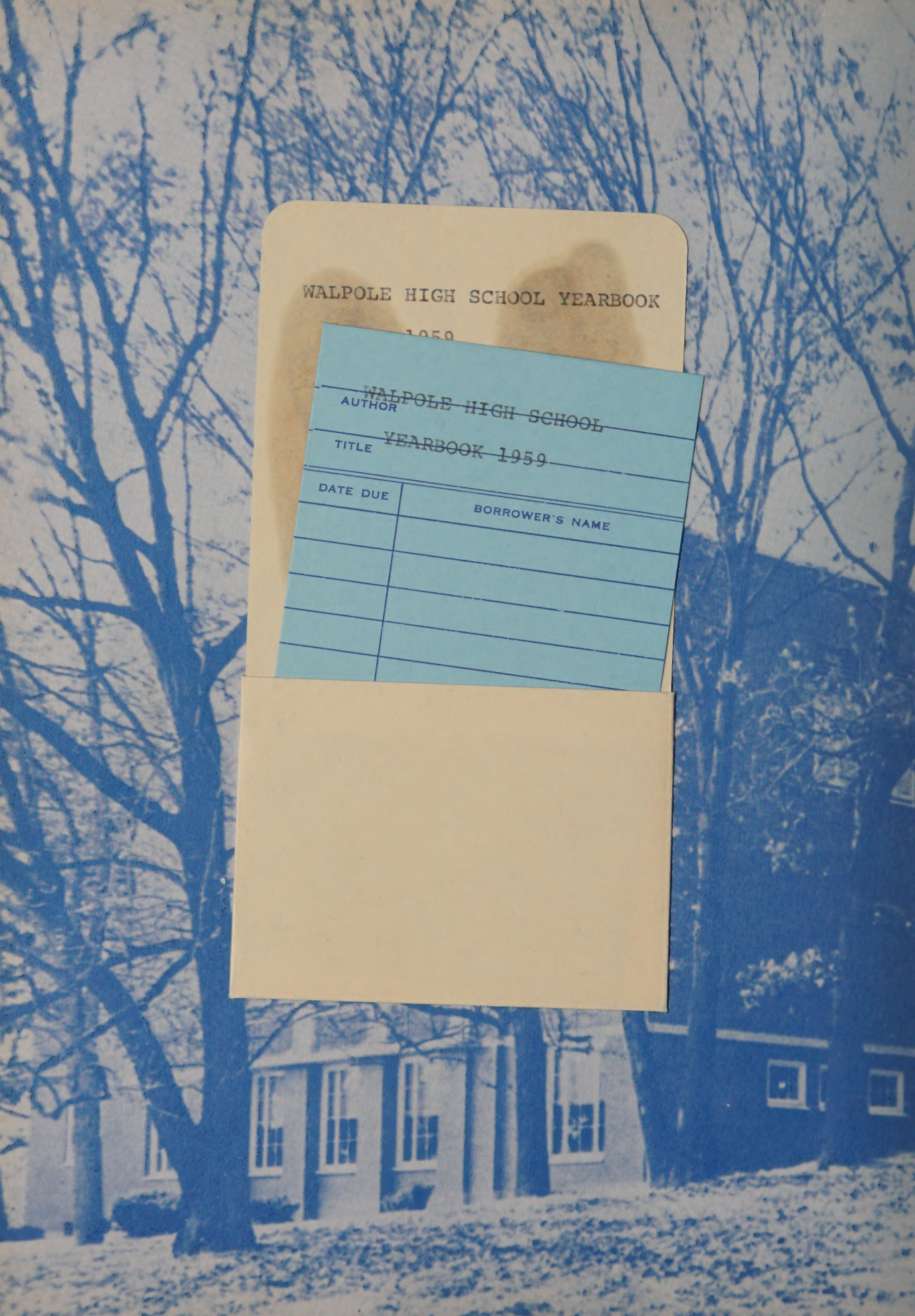
WALPOLE HIGH SCHOOL YEARBOOK
1959
AUTHOR
WALPOLE HIGH SCHOOL
TITLE
YEARBOOK 1959
DATE DUE
BORROWER'S NAME